Nov. 30, 1910

Nov. 30

1911

Jan. 1911.

Jan. 20.

Jan. 20

Feb. 14

Feb. 14

Feb. 14

Feb. 14

Feb. 6

Feb. 14

Feb. 22, 11

Feb. 22, 11

Feb. 22, 11

Feb. 22

Feb. 22

Feb. 23

Feb. 22, 11

apr. 8

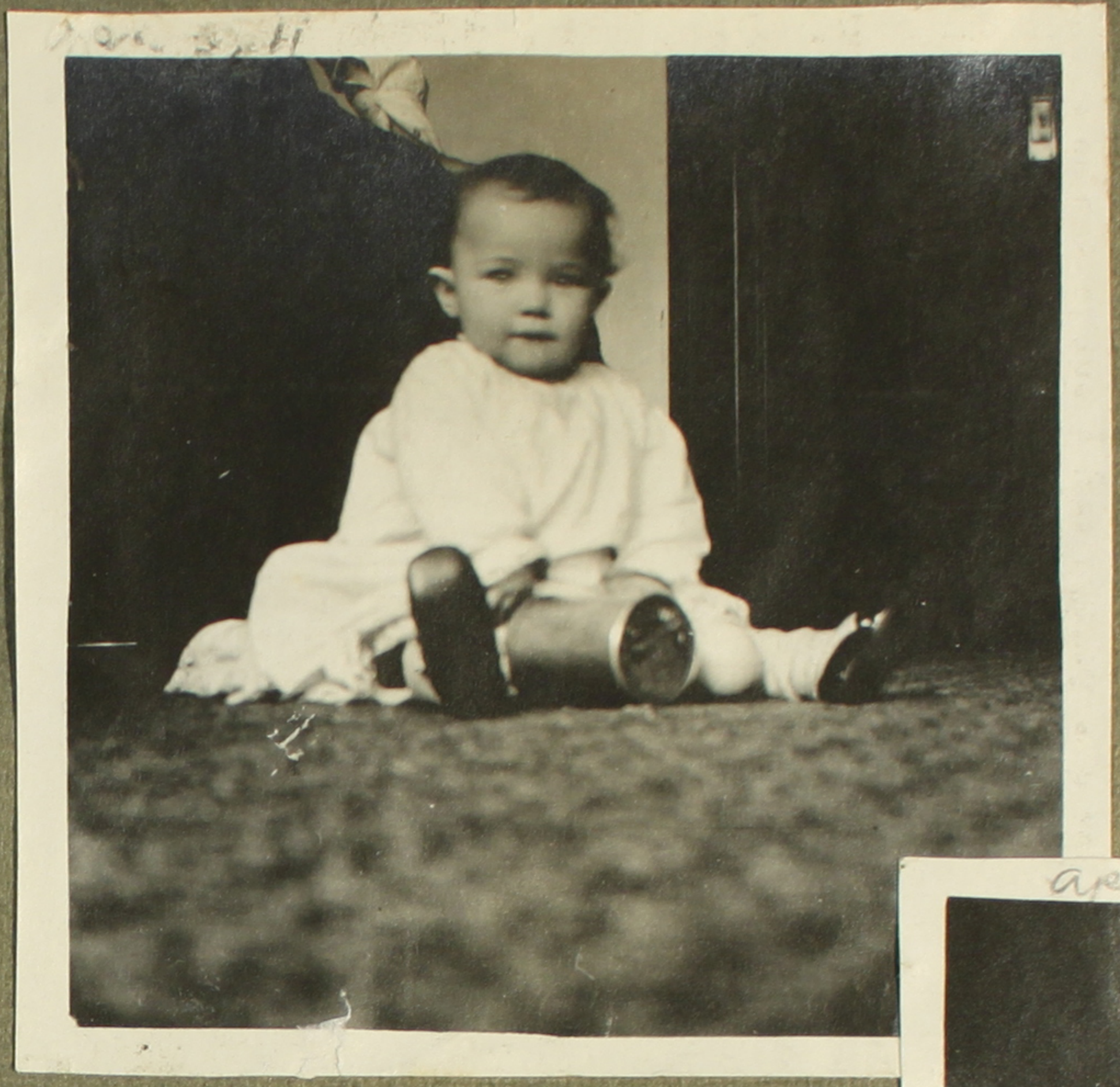

Apr. 8, 11

apr. 2. 11

Apr. 2, 11

Apr. 8, 11

May 5

May 5 '11

May 5

May 5 '11

May 5

May 5

May

may 6, 11

may 6, 11

may 6

6, 11

may 6, 11

July 18 '11

July 18 '11

July 18.

July 18

July 18, 11

July 18, 11

July 18

July 18

Aug 4

Aug 4.

Aug 4

Aug 4

Aug 4

Aug 4

Aug 4

1916

Oct. '16.

Dec. 20, '16

Dec. '16

1917

Jan 17

Jan 17

Jan 17

Jan 17

Feb. 16, 17

Feb. 2

Feb. 23, 17

Feb. 23, 17

Feb. [illegible]

17

Feb. 17

Feb. 24, 17

1917

Apr. 17.

July 17

July 1917

July 17

July 17

July 17

July 1917

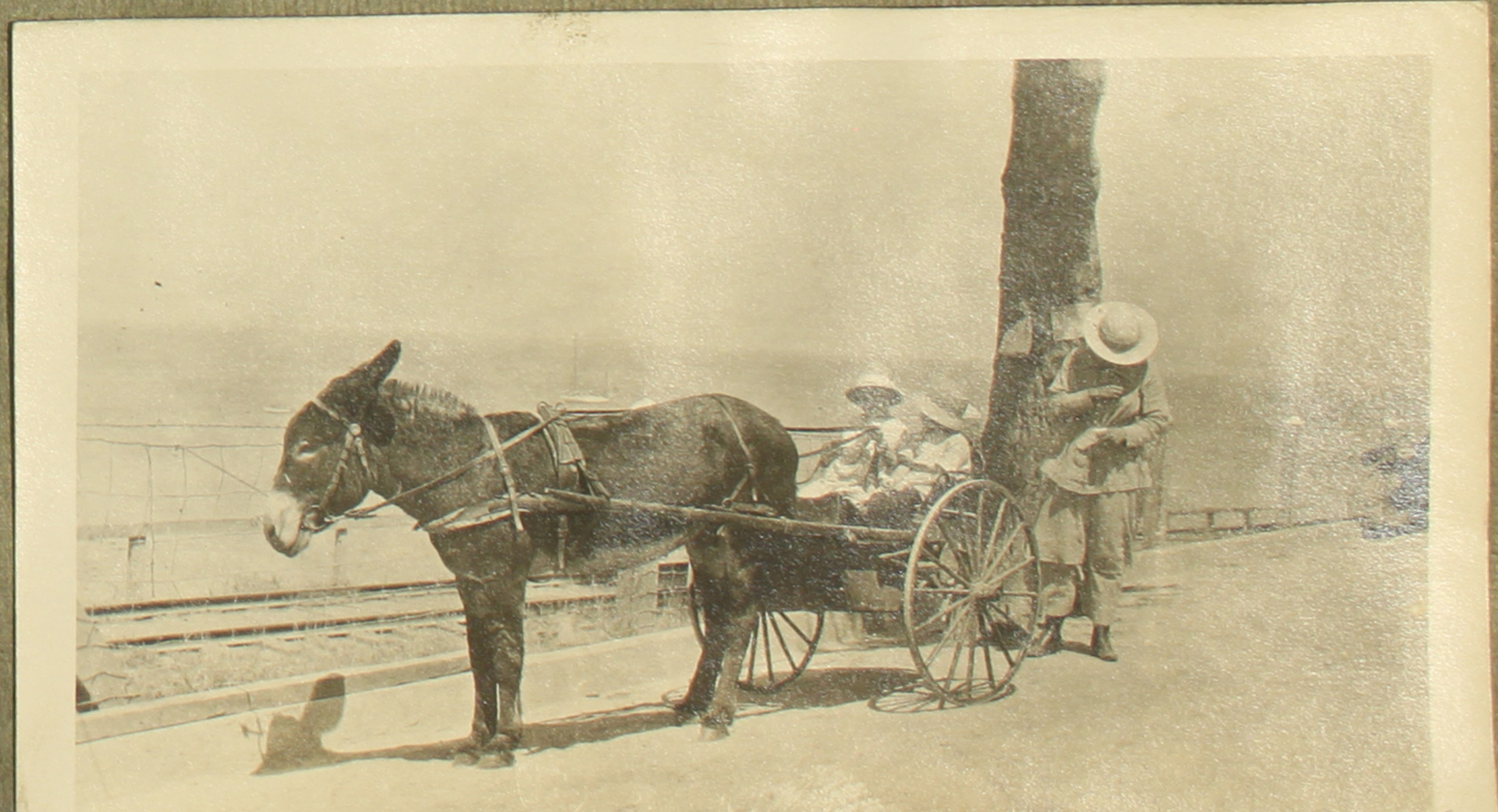
July

July 1917

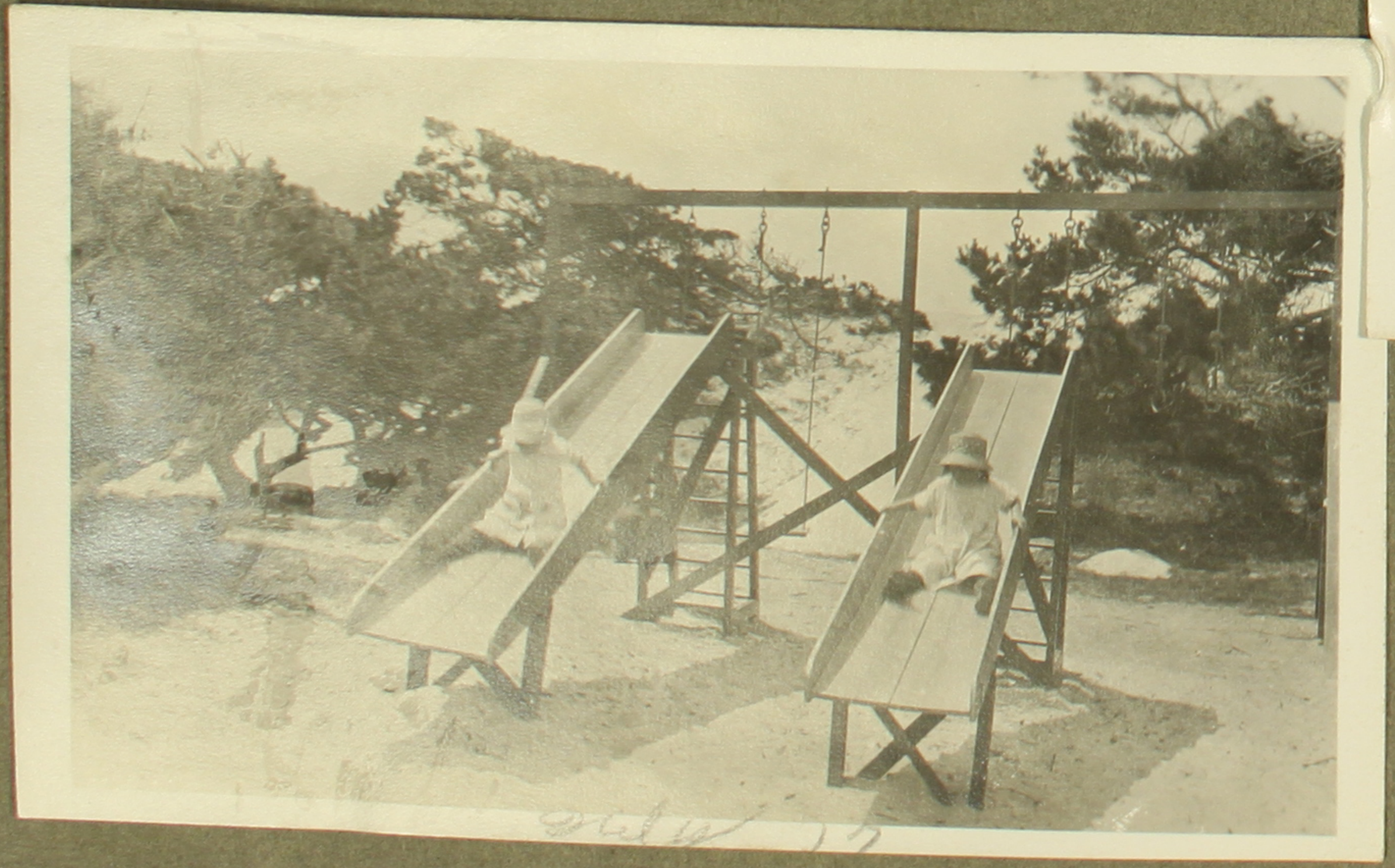

July 17

July 17

July 20, 1917

July 17

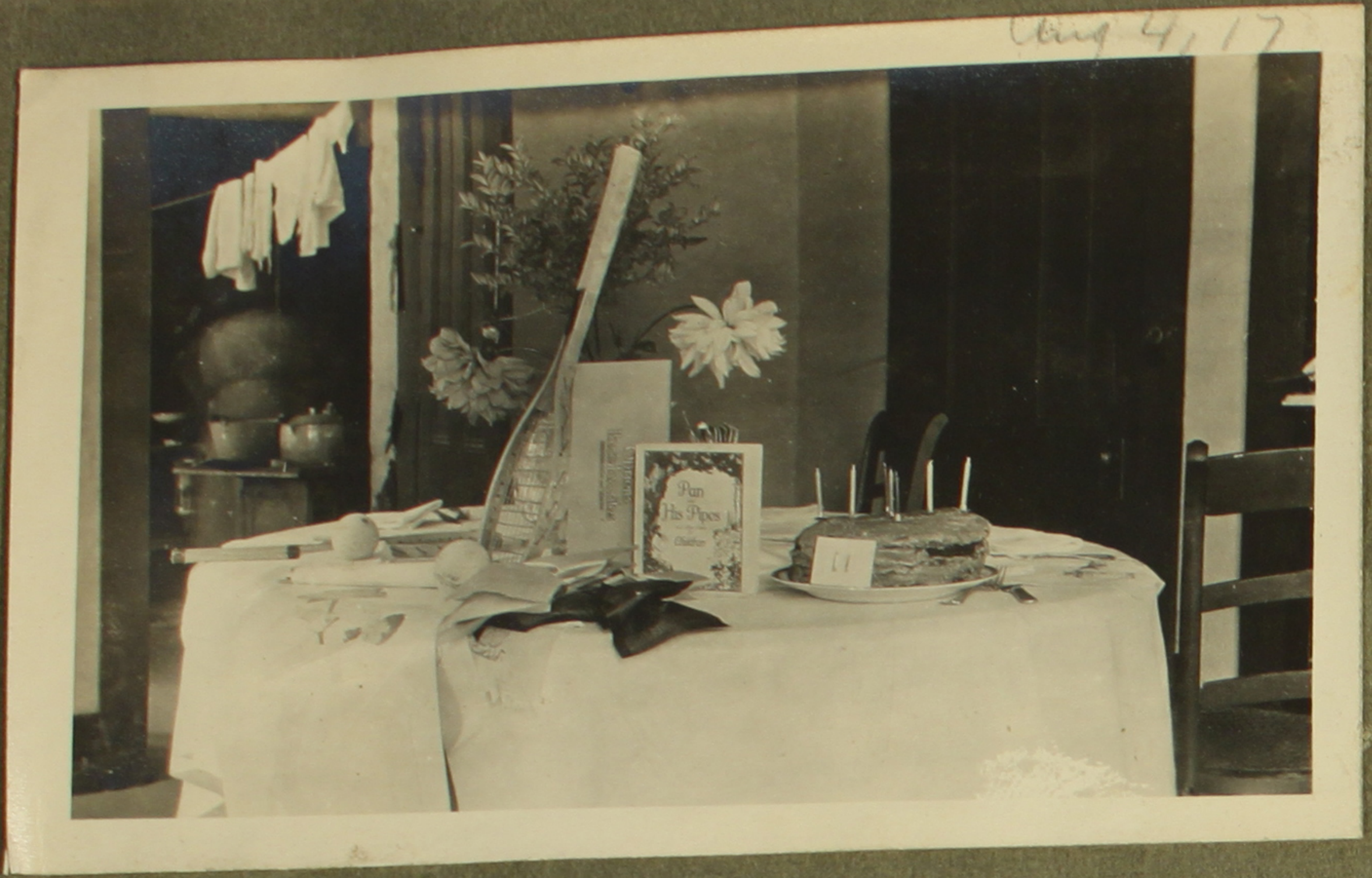
Aug 4, 17

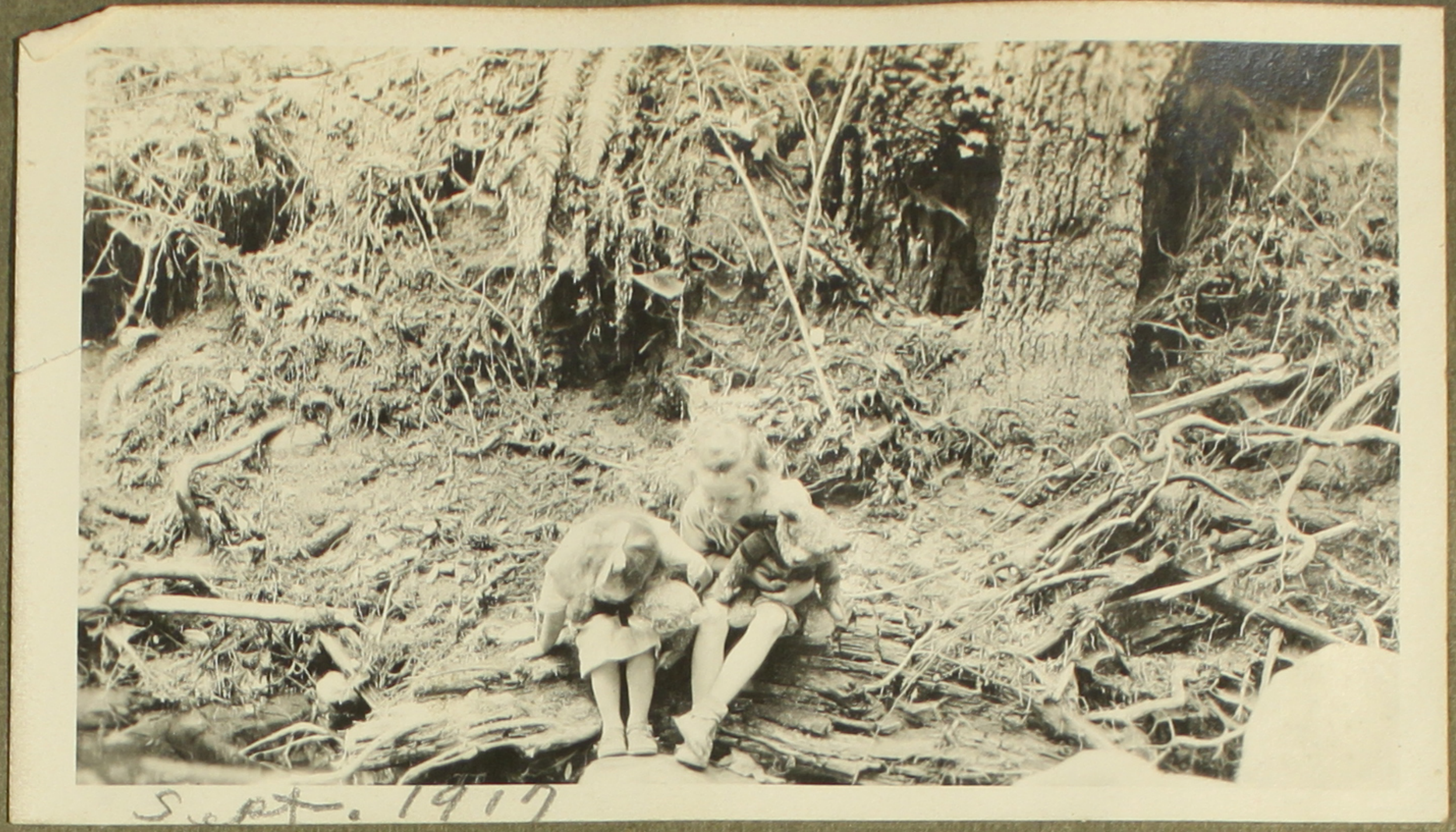
Sept. 1917

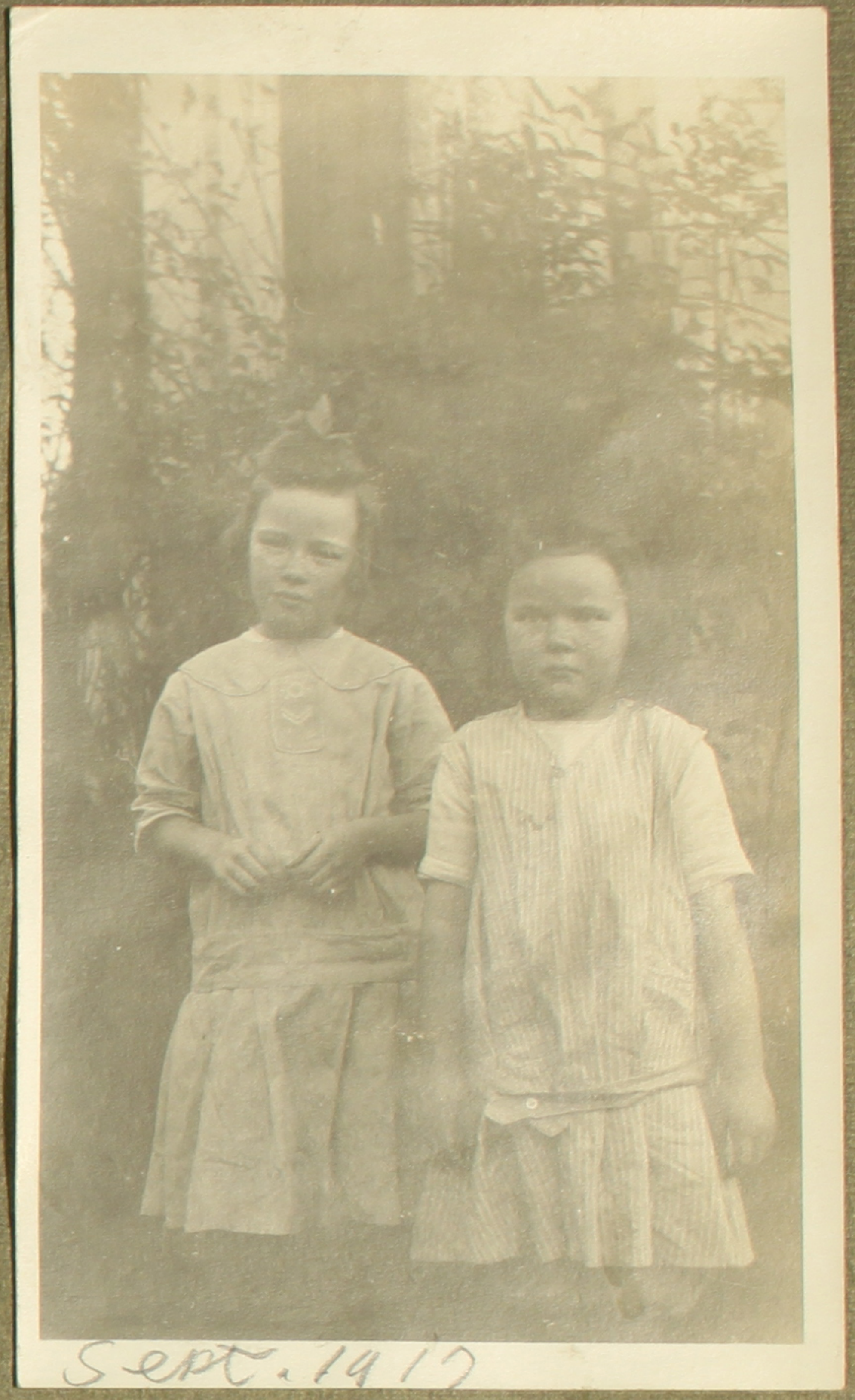
Sept. 1917

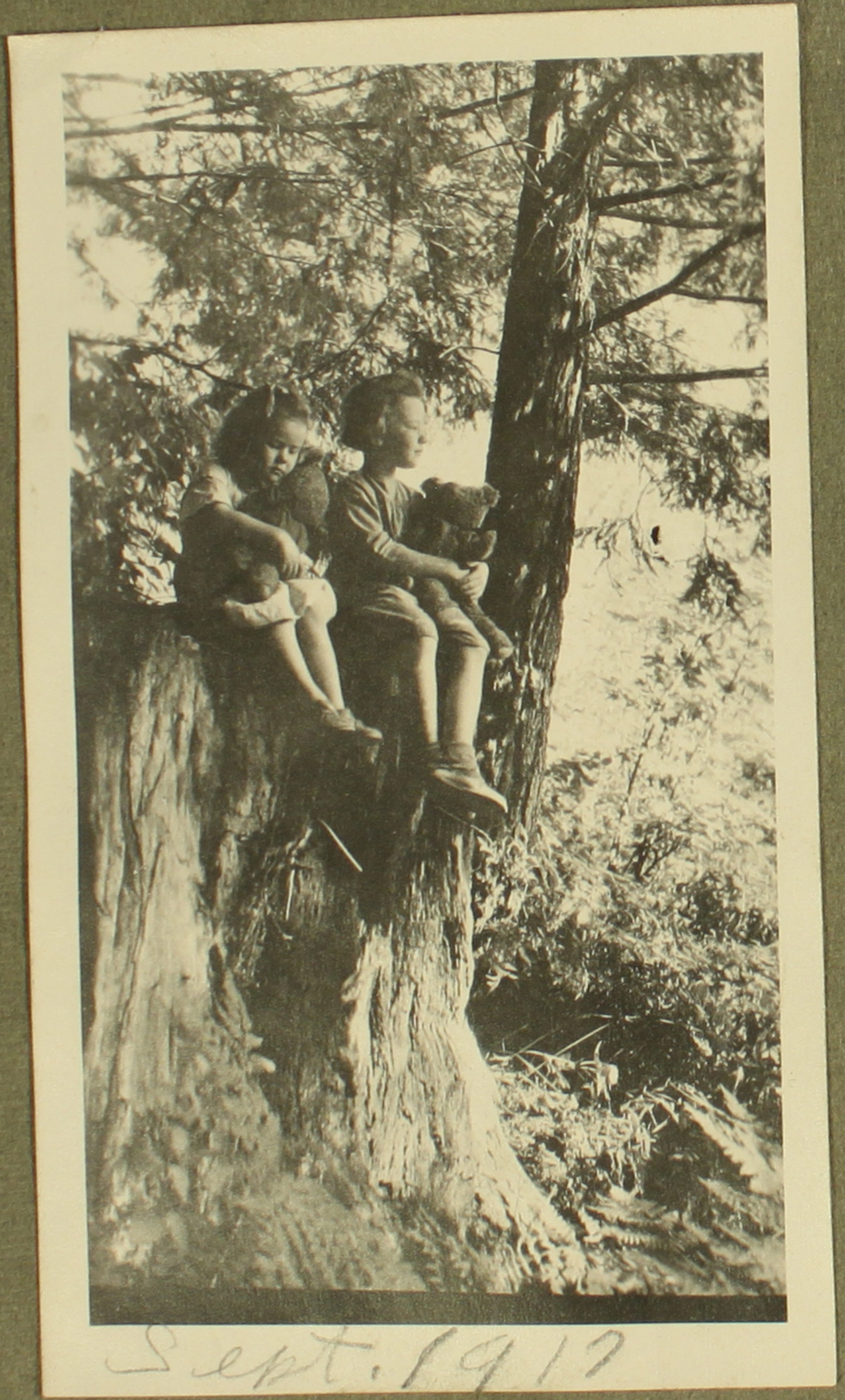
Sept. 1917

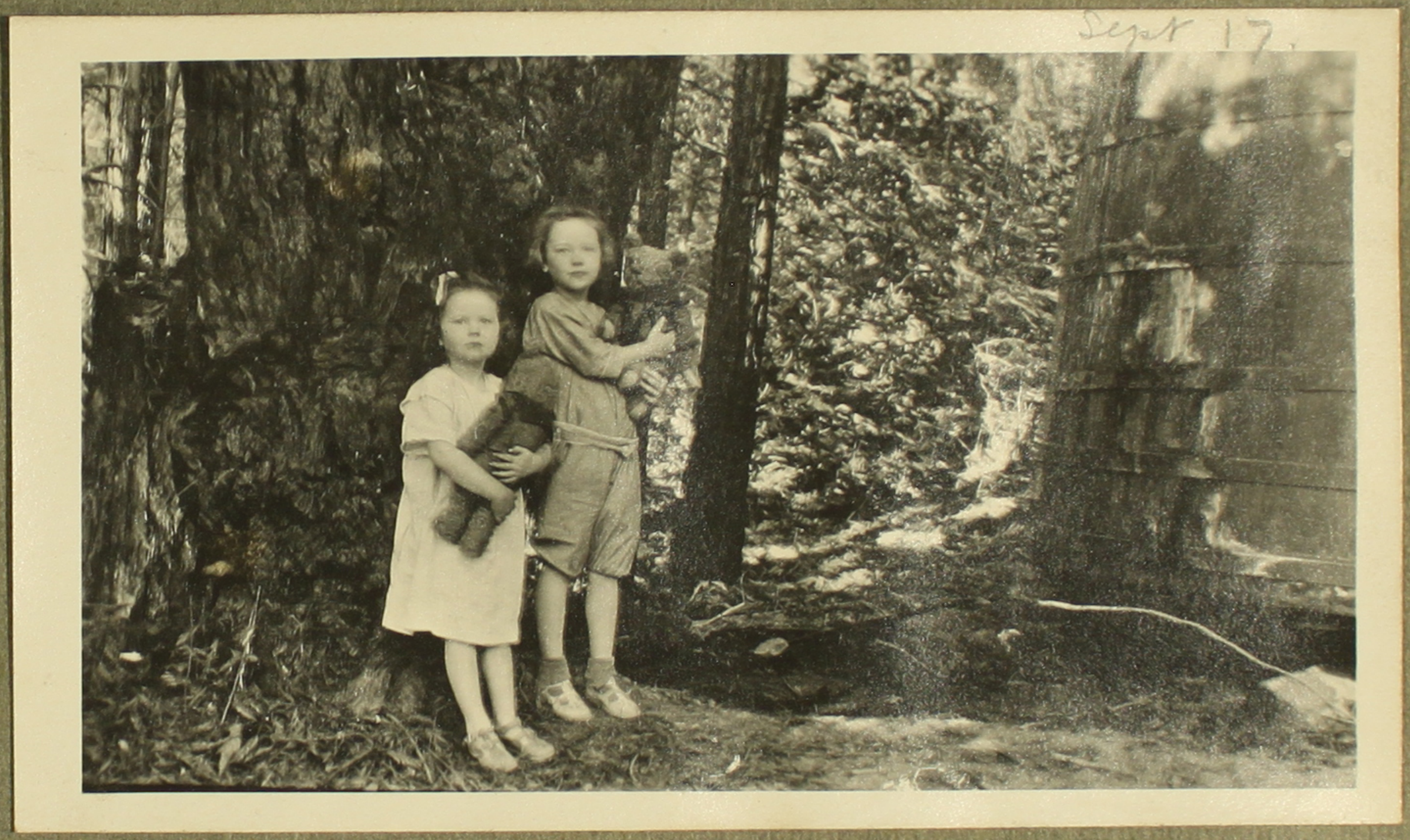
Sept 17.

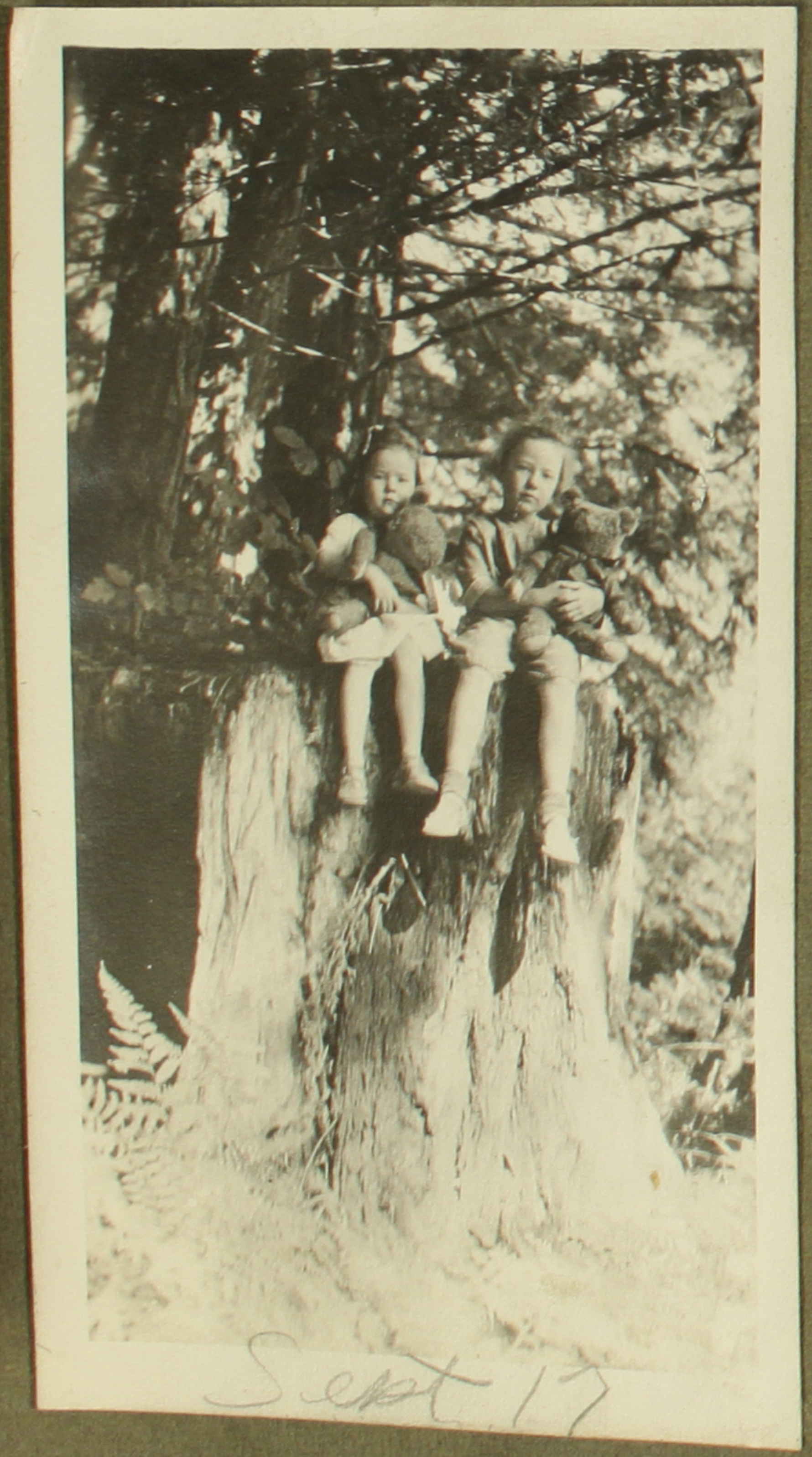
Sept 17

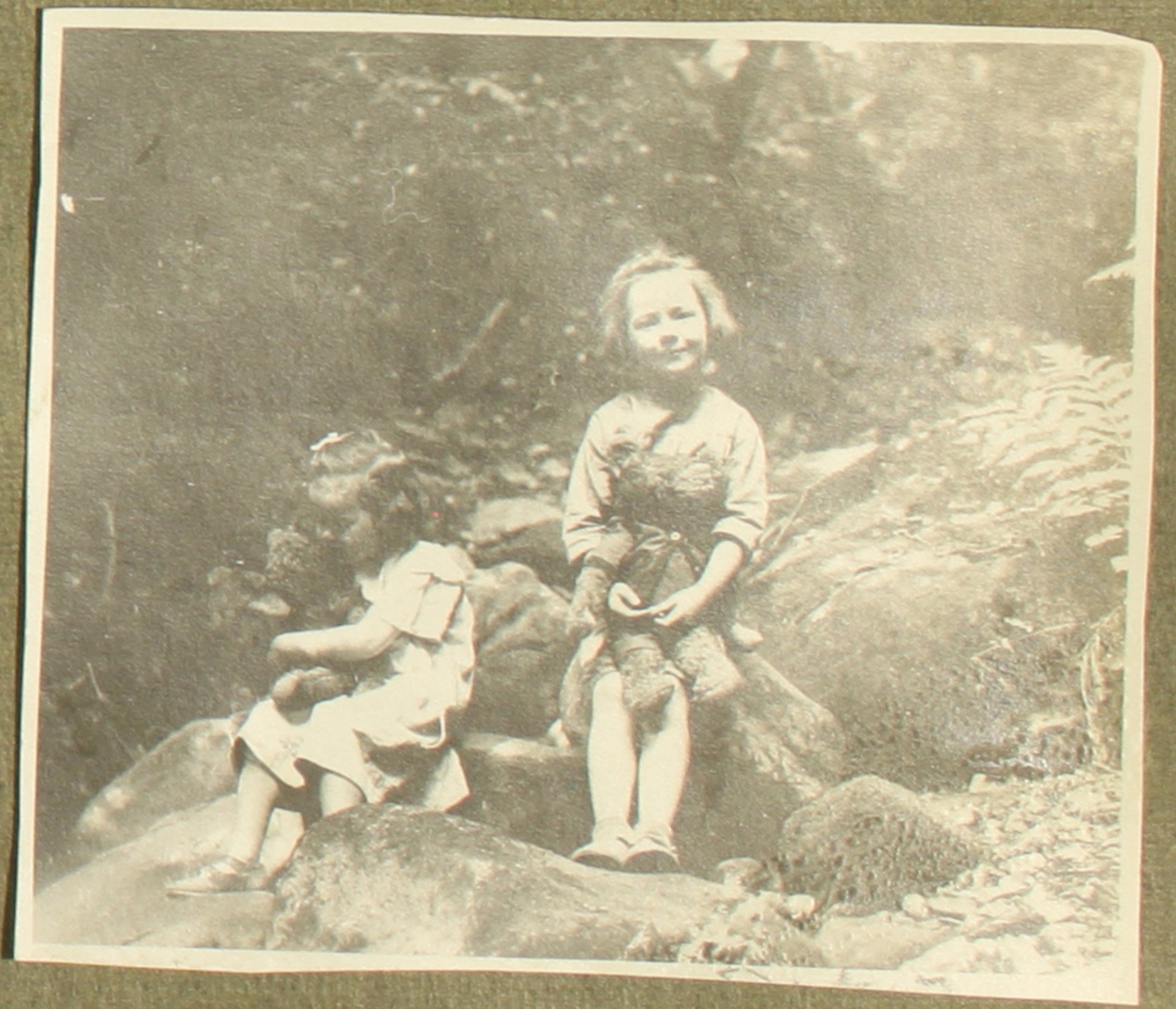

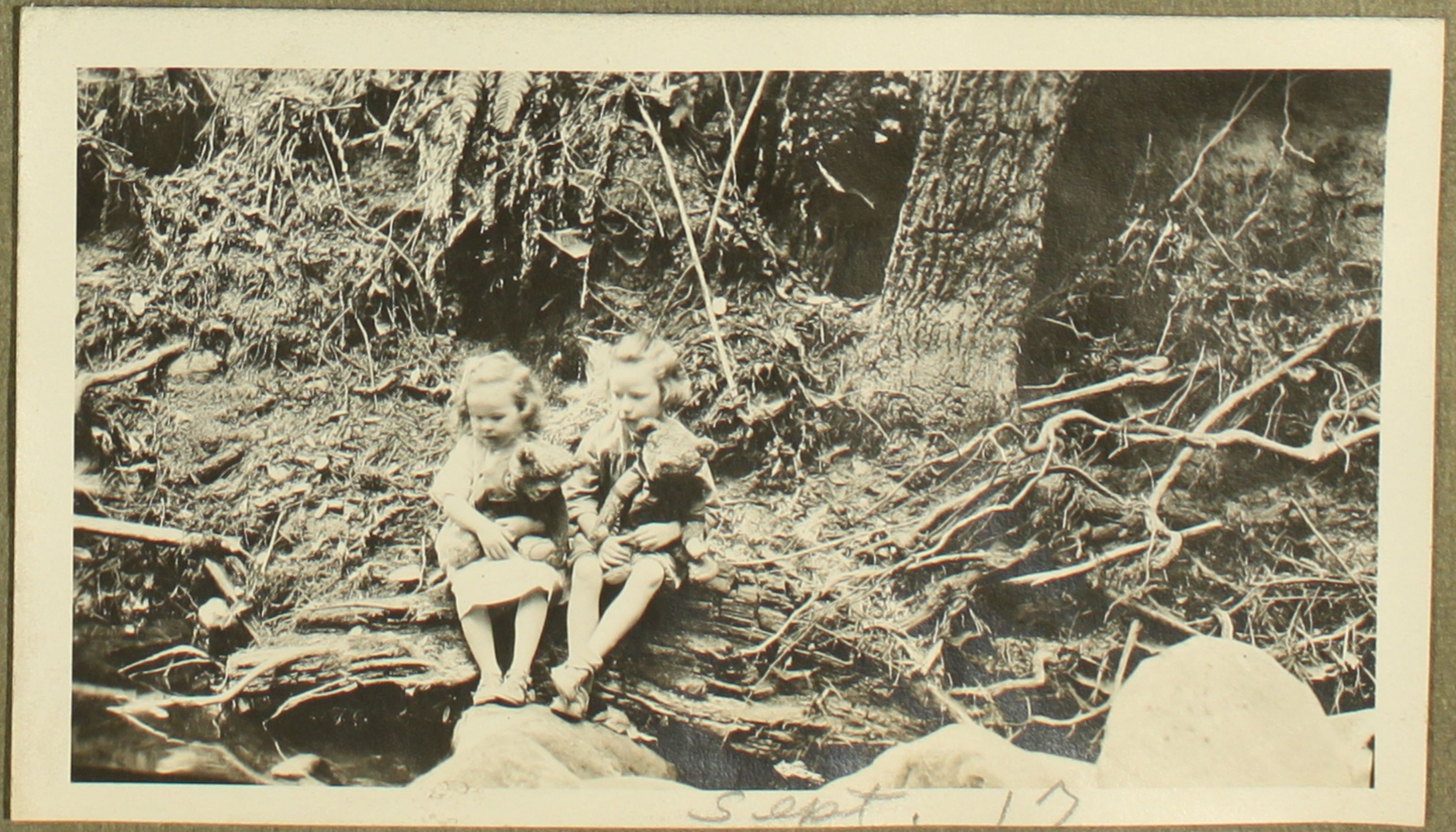
Sept. 17

Jan. 1918

Dec. 1917

1918

1918

Sept. 17

July 17

July 17

Aug. 17

Aug 17.

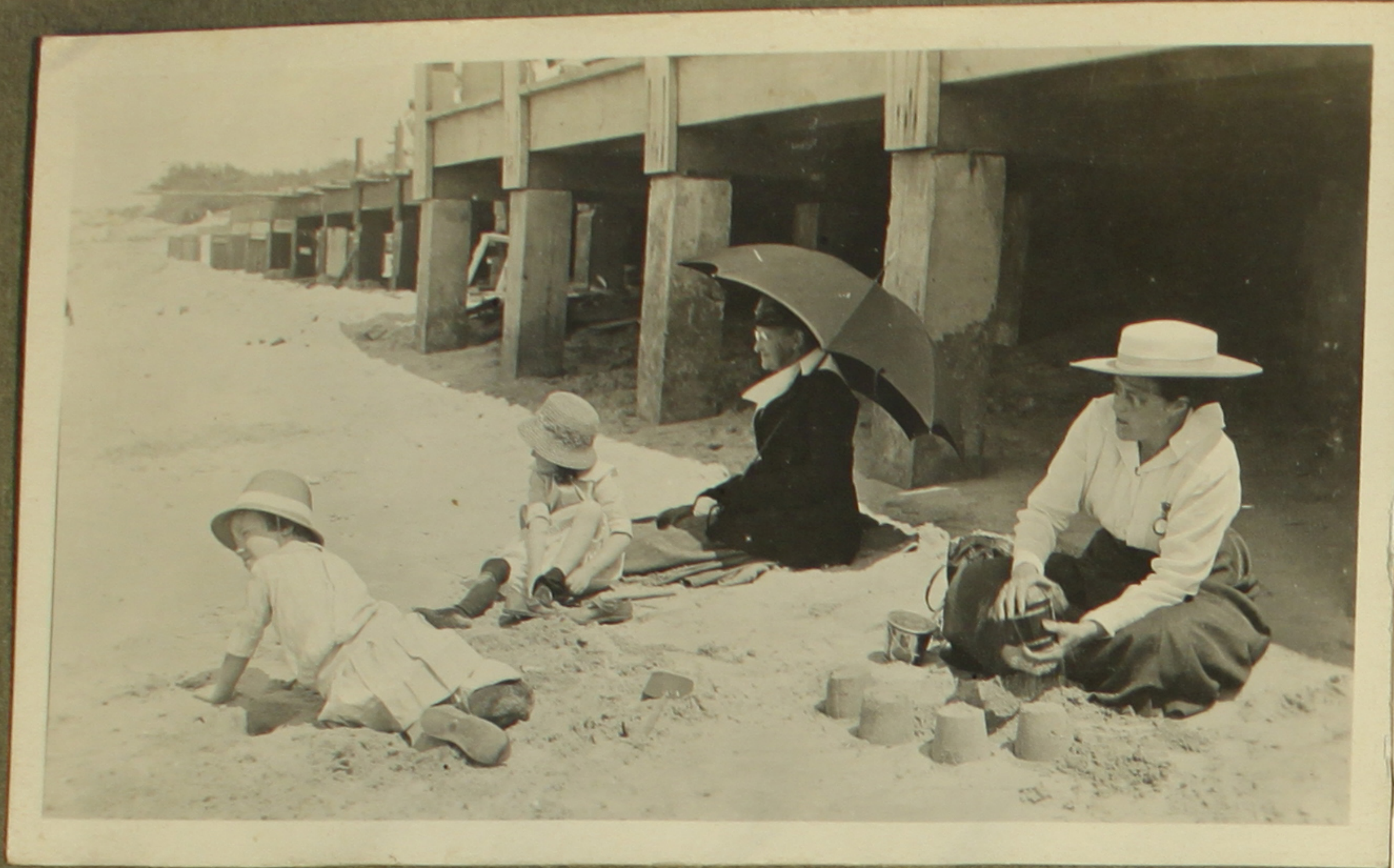

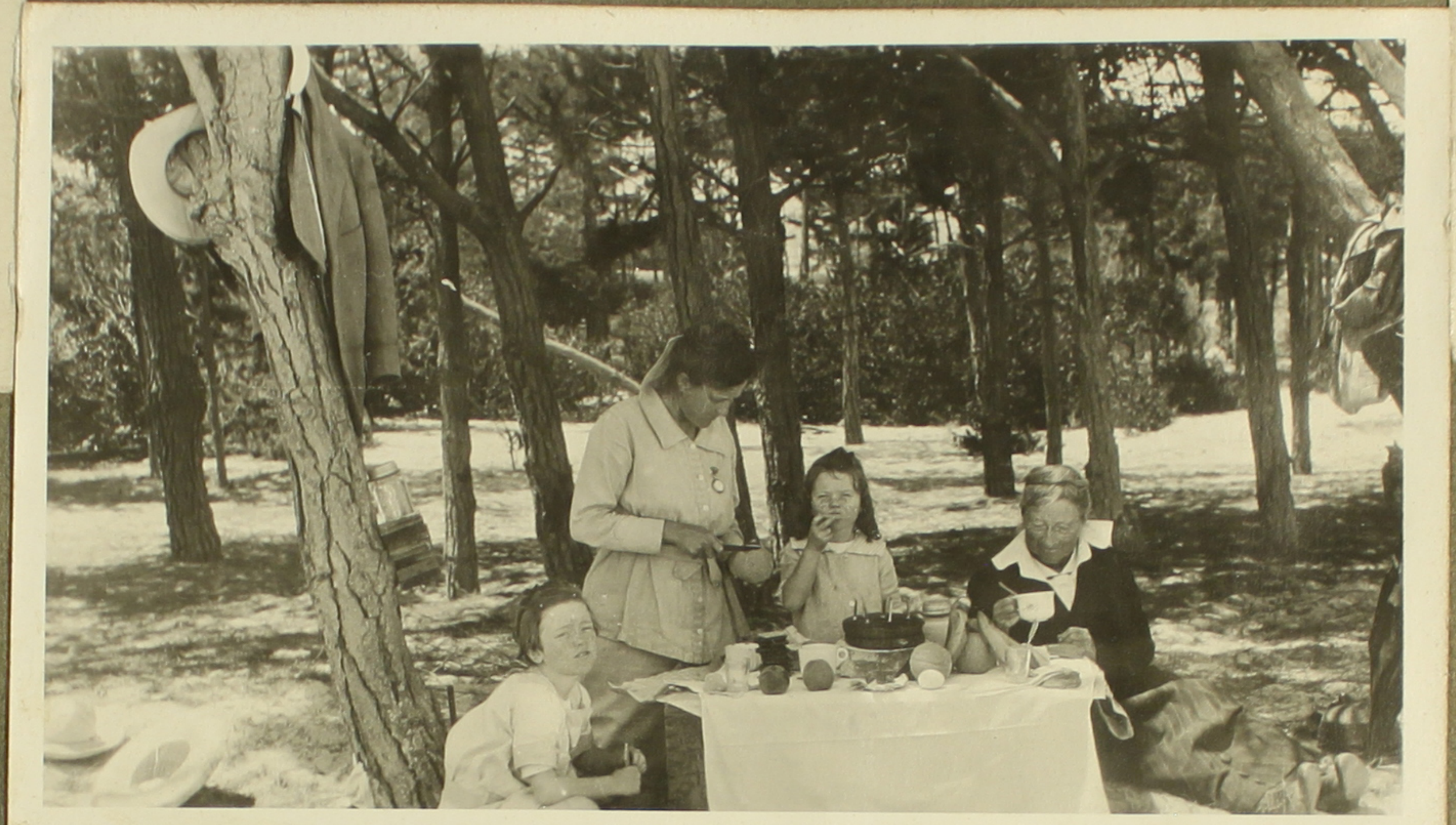

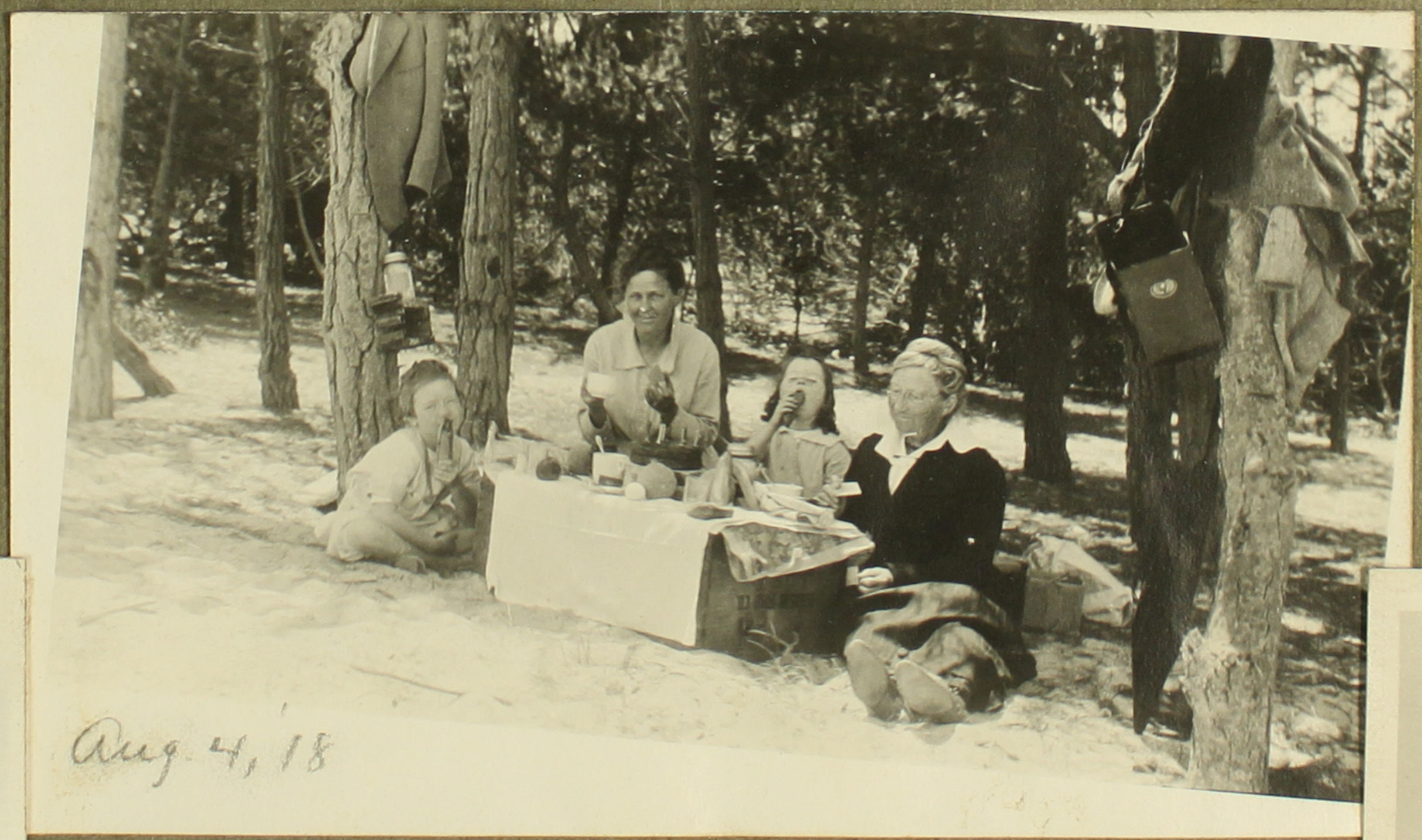

Aug. 4, '18

1919

Apr. '19

May '19

Ju

July 1919

July 1919

GLASS BOTTOM
BOAT

July 191

July 1919

July 16

July 27

JOHN MARTIN'S
BIG BOOK

Aug. 4

Aug. 11

Sept. 5

Grandma alone in reclining chair

Aug. 17

Sept. 3

Sept. 15

Dec. 25, 1920

7th grade

1921

Yosemite, 1921

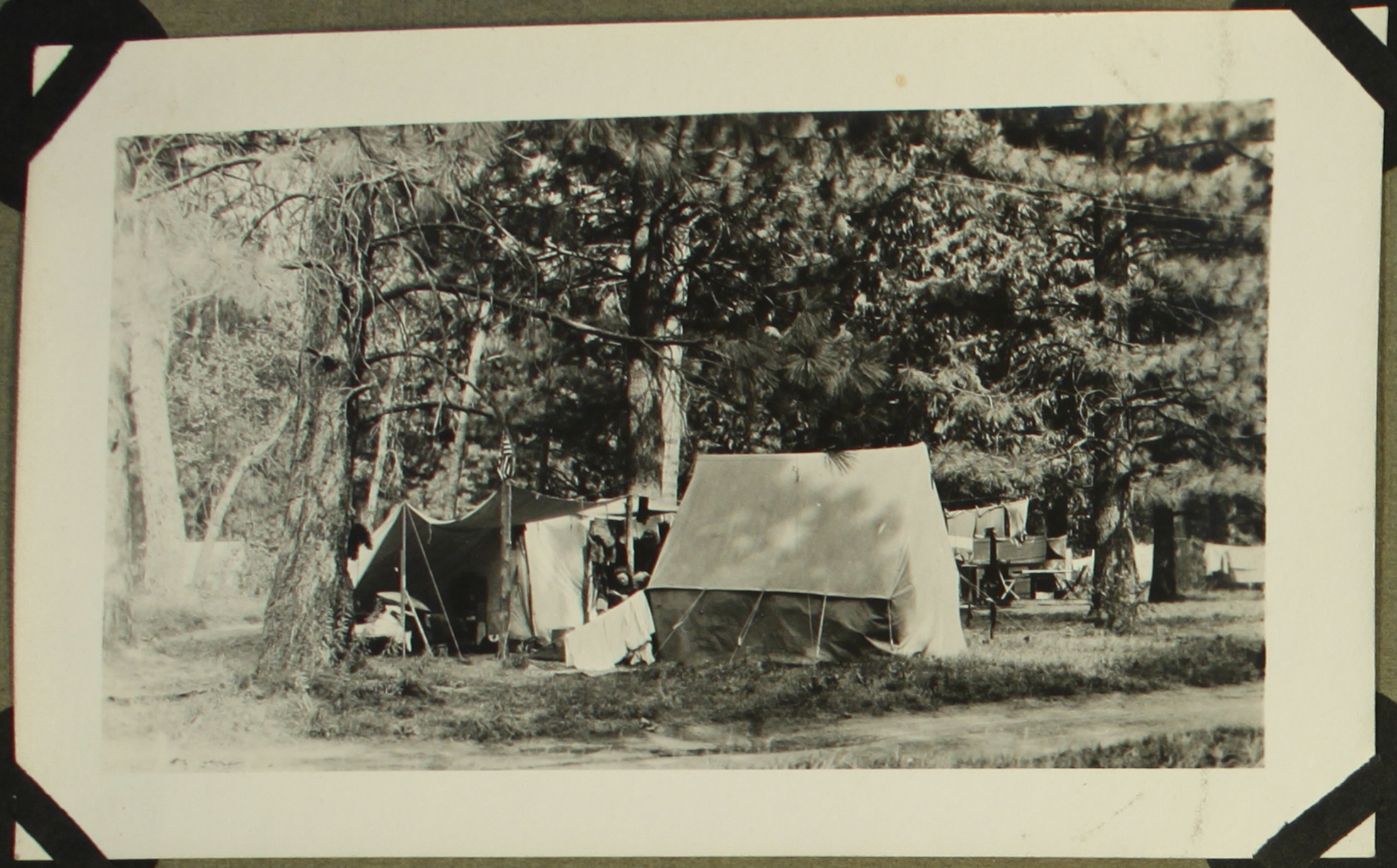

In Camp 6

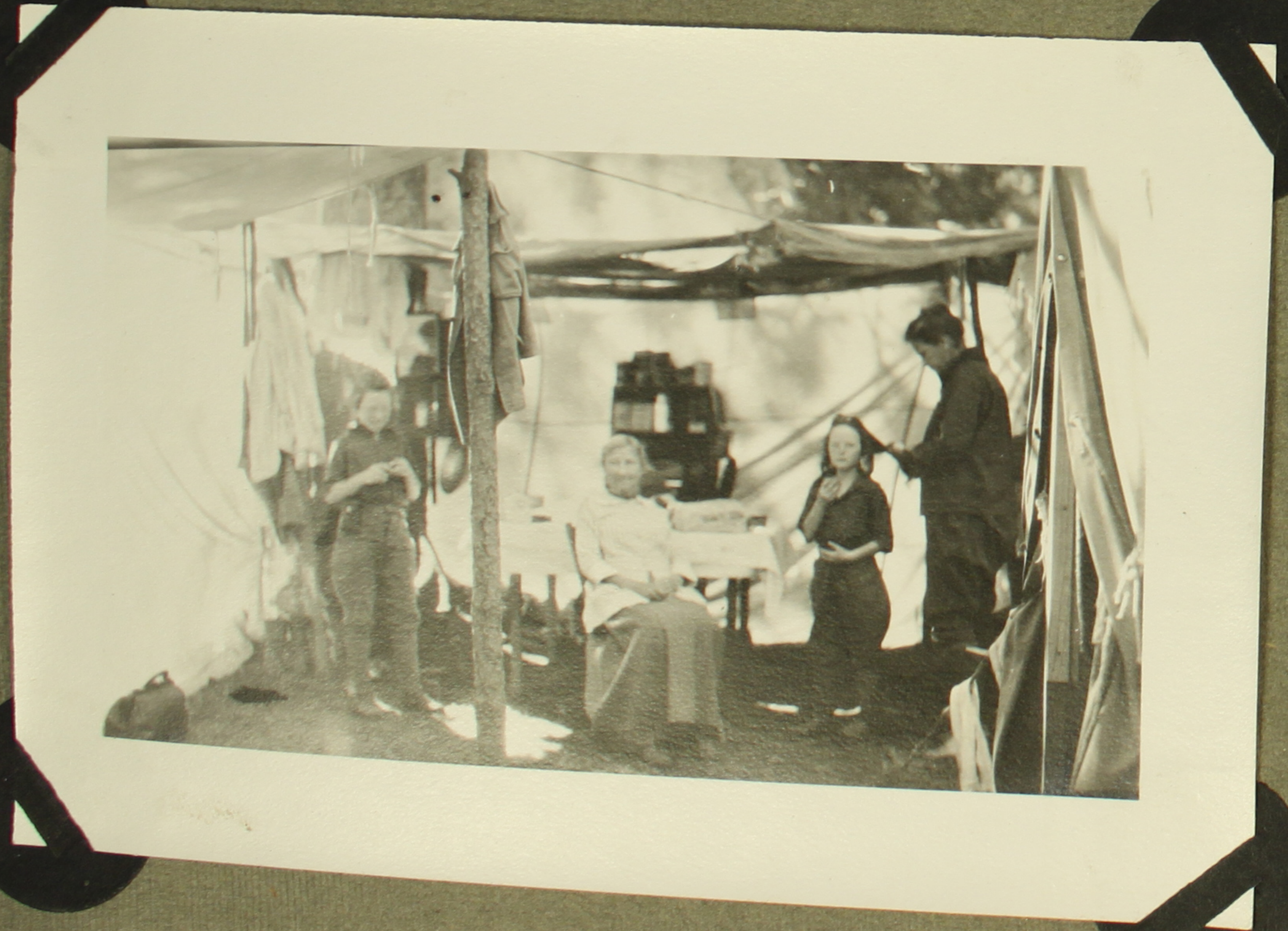

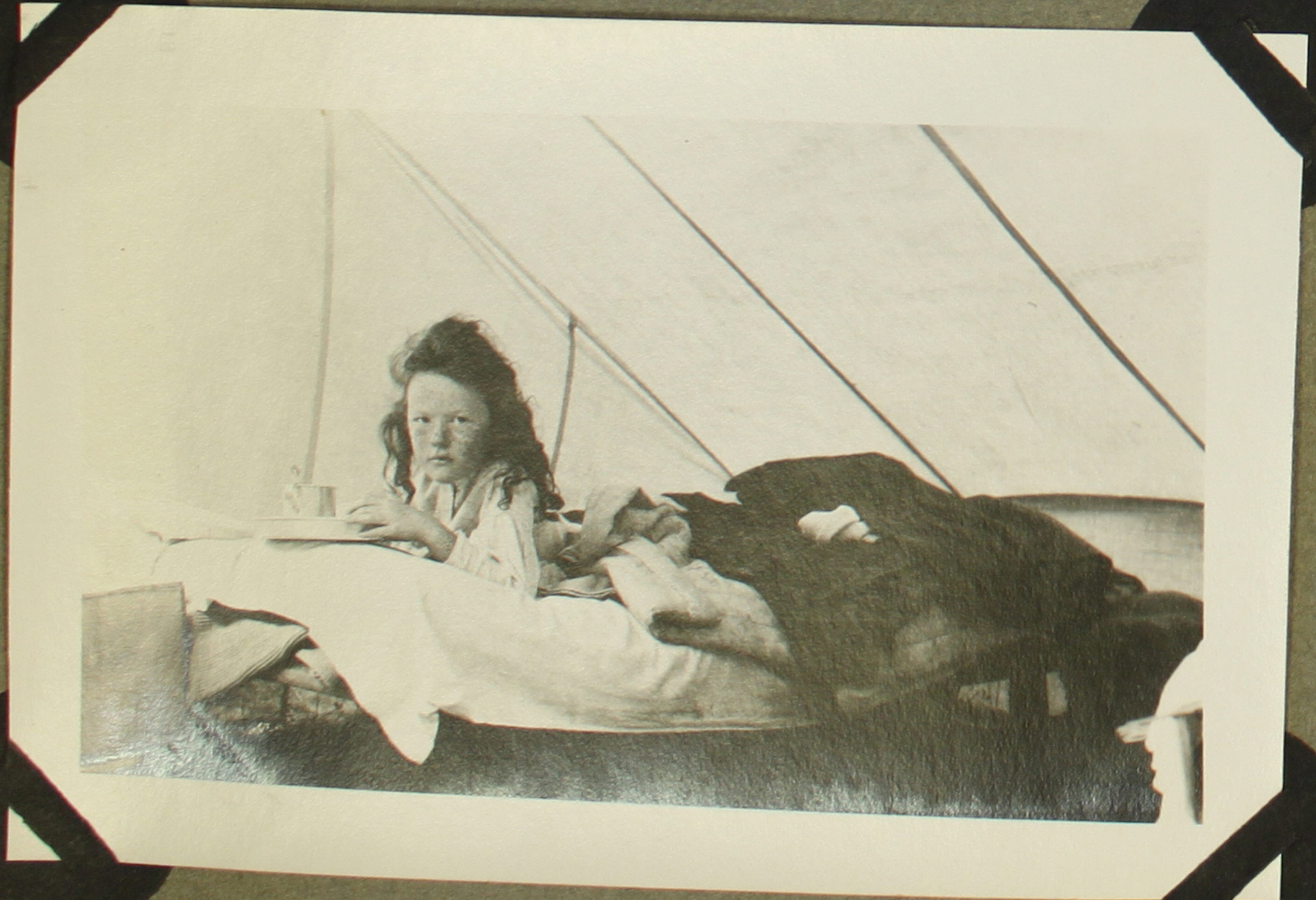

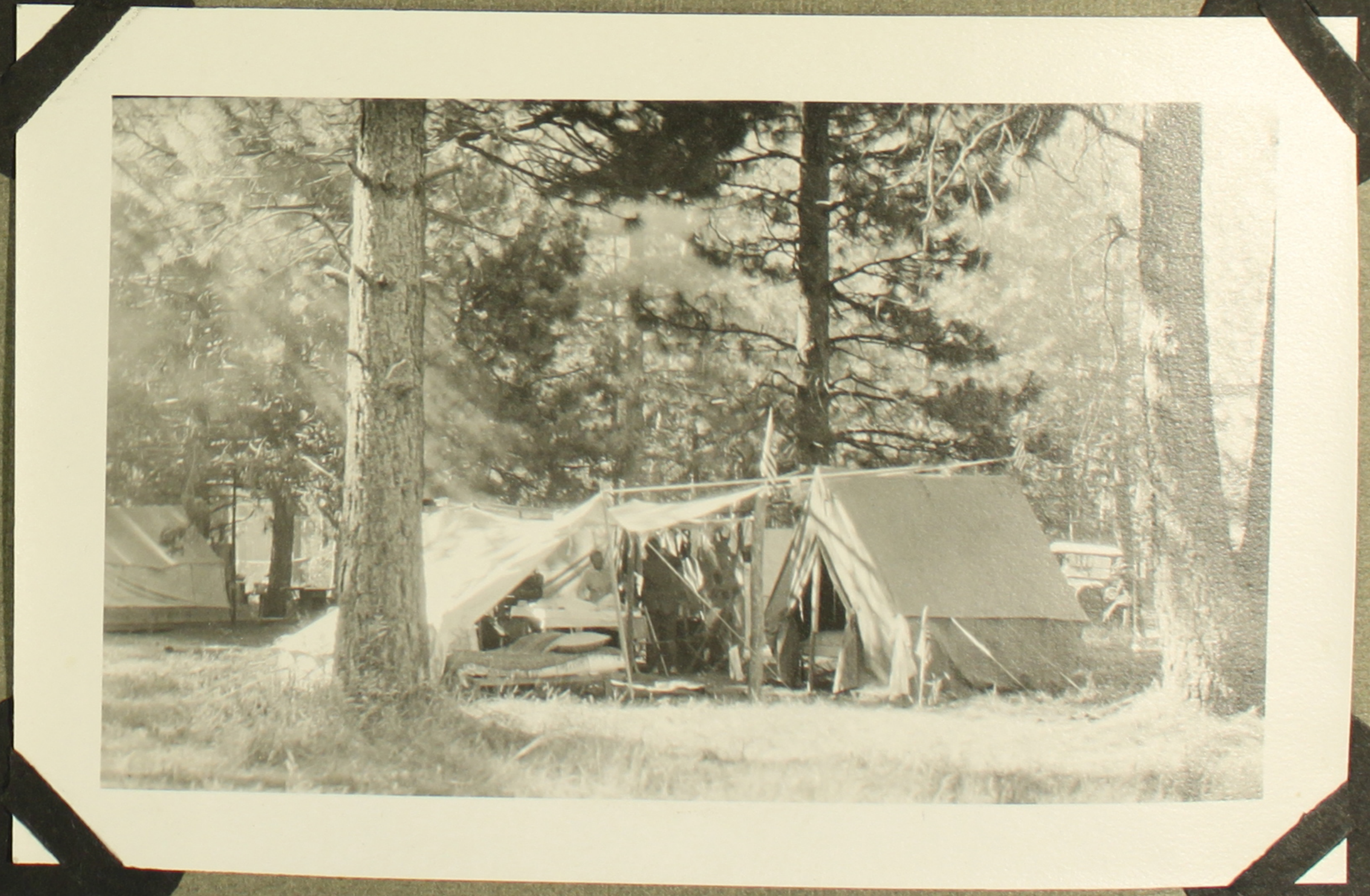

At Happy Isles

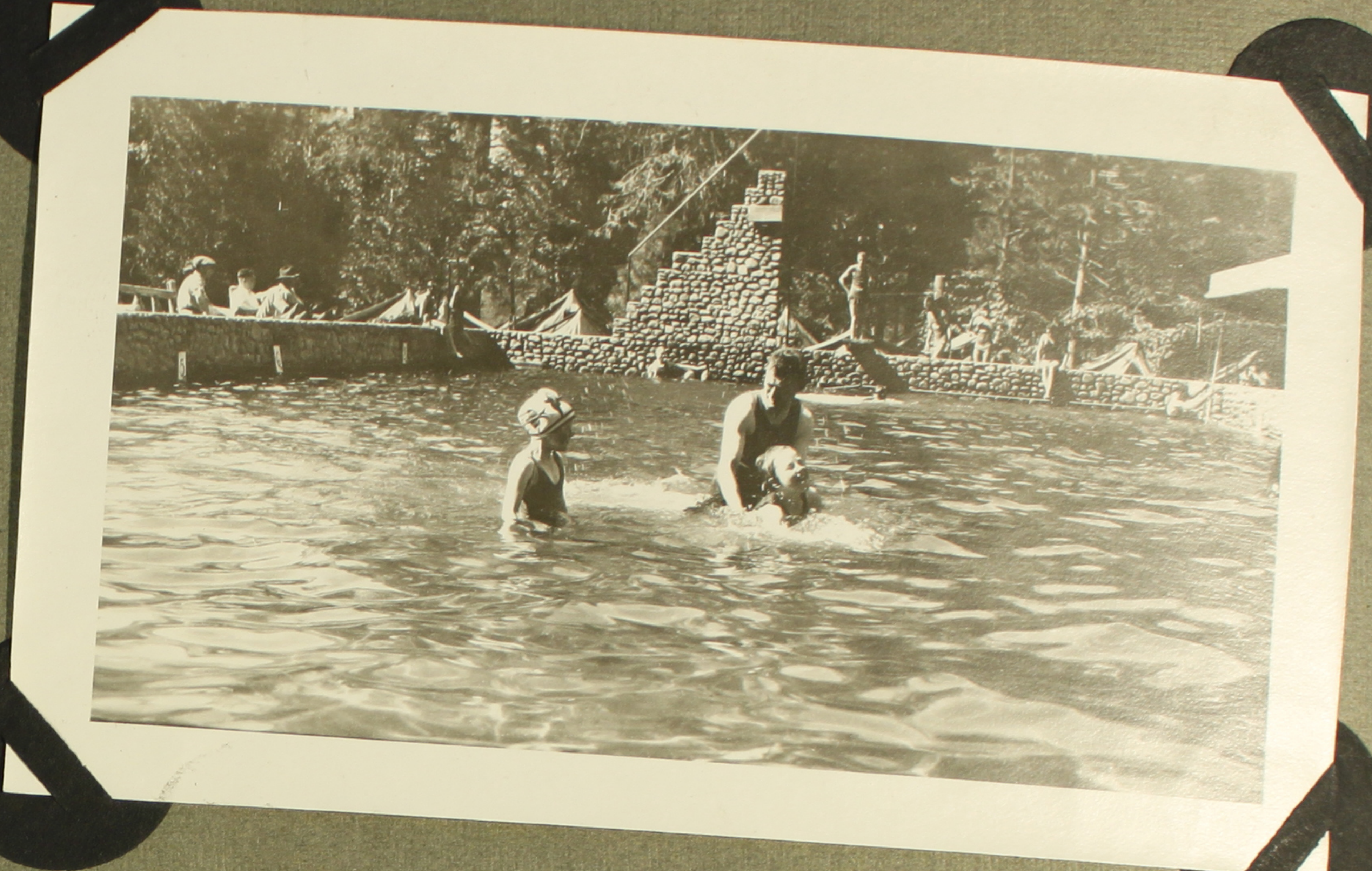

Camp Curry Plunge

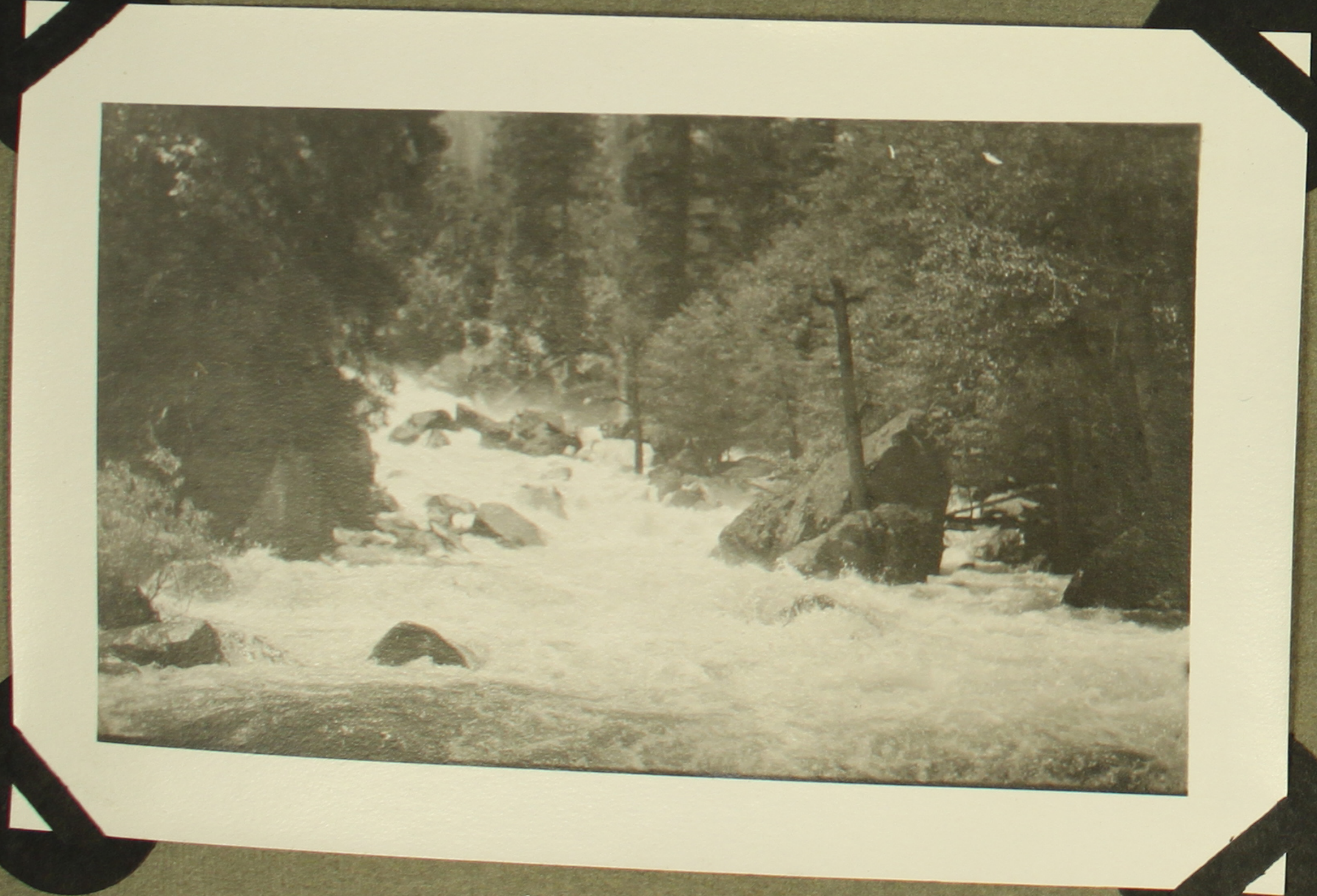

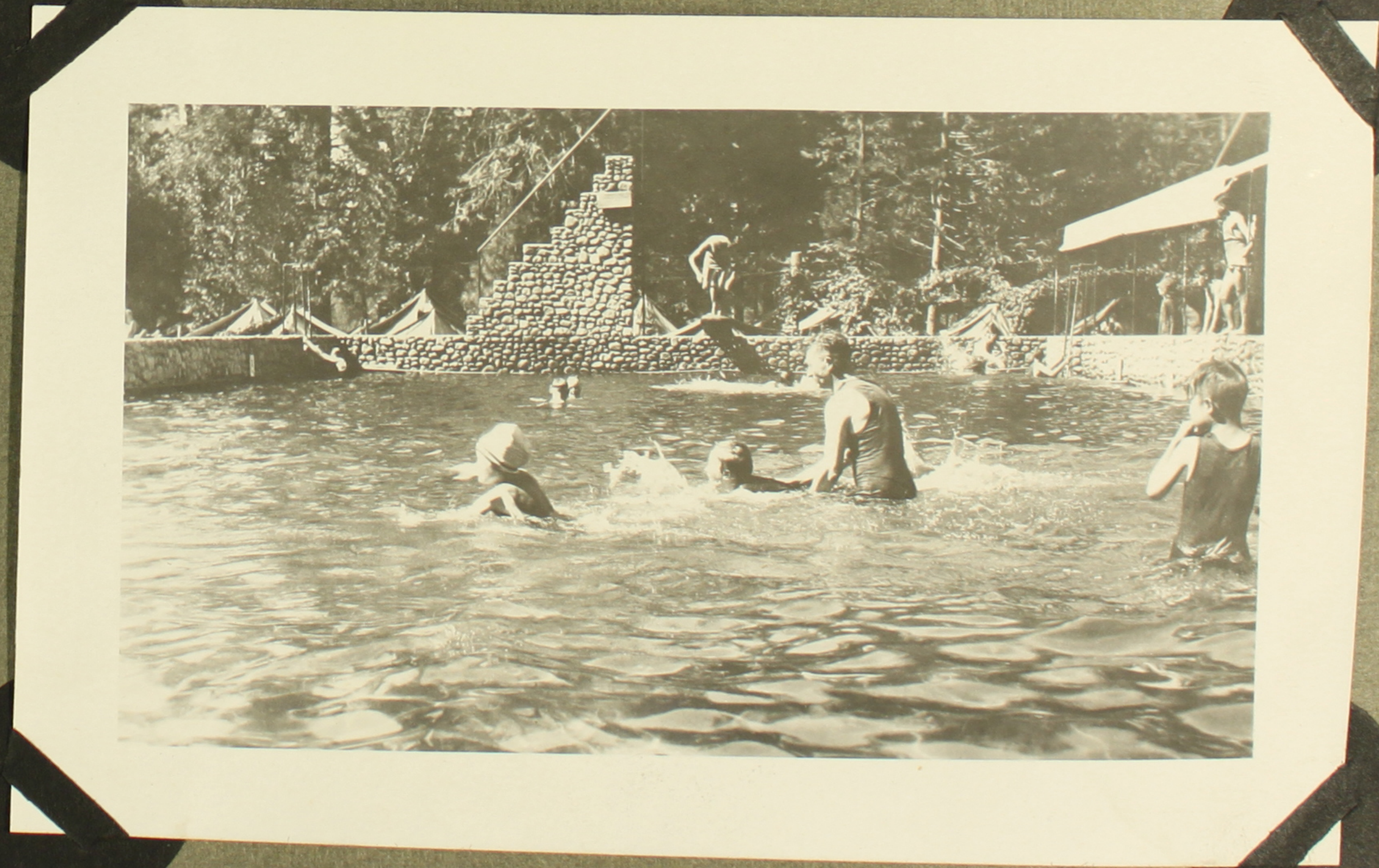

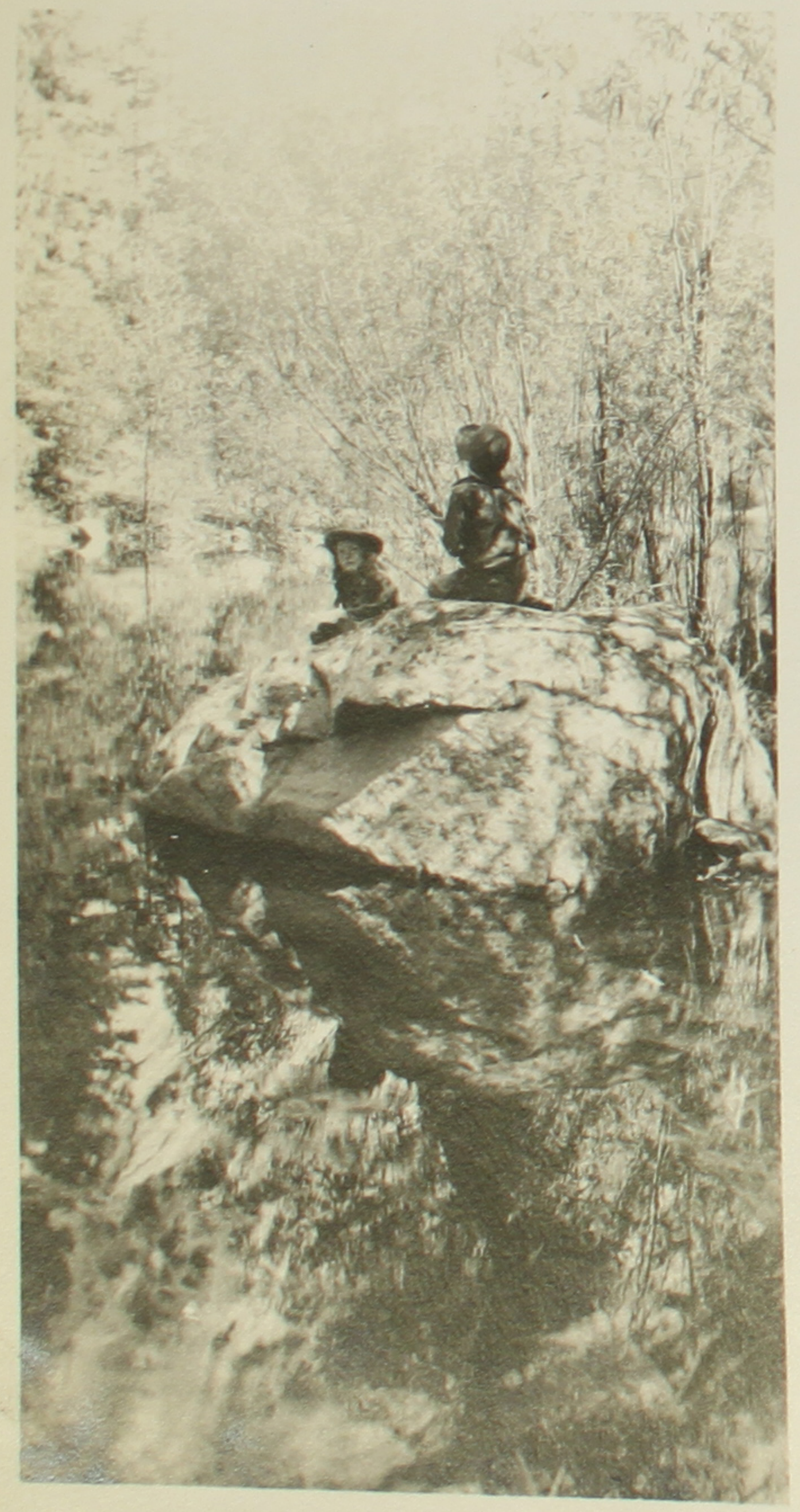

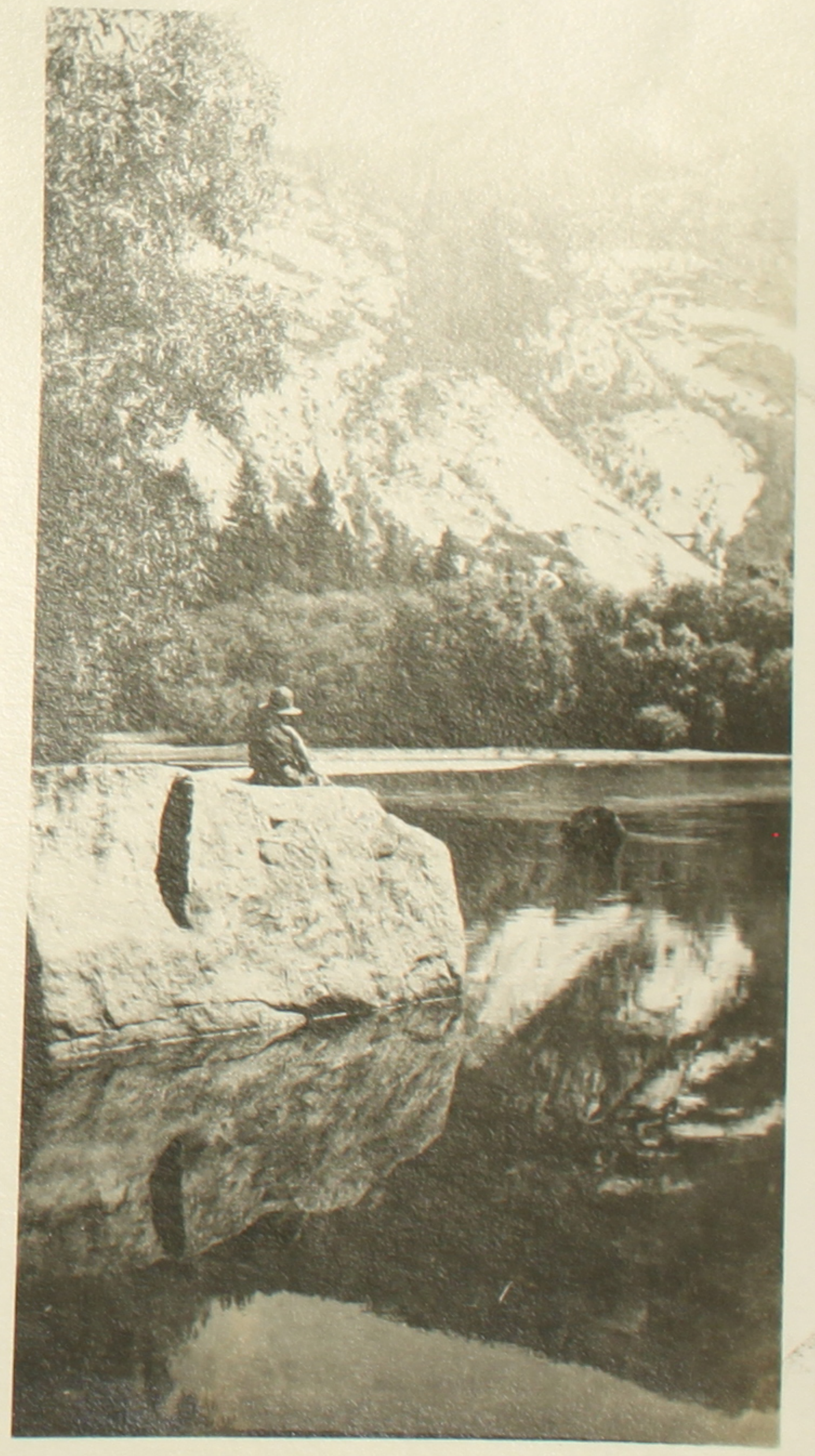

Mirror Lake

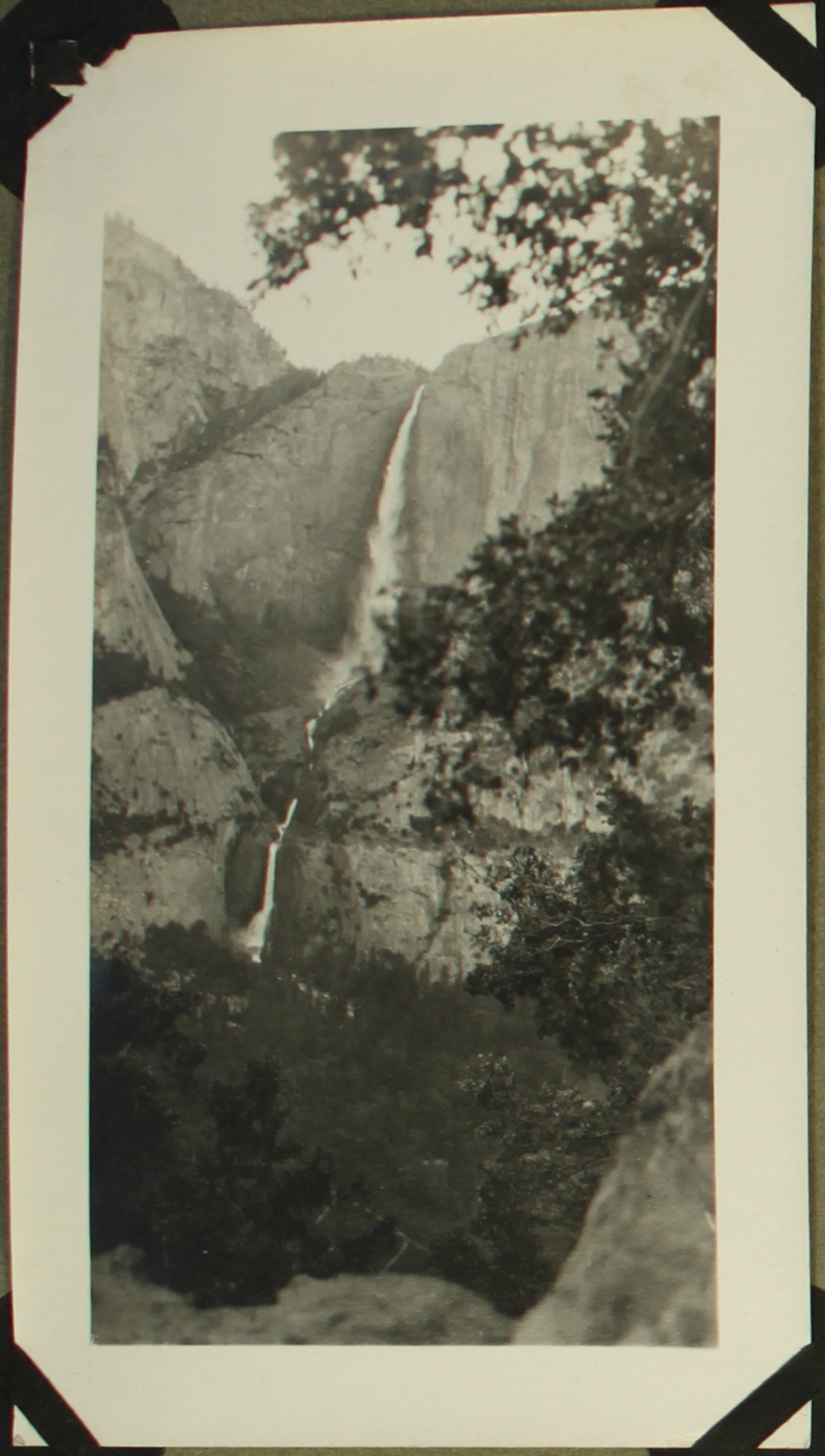

Yosemite

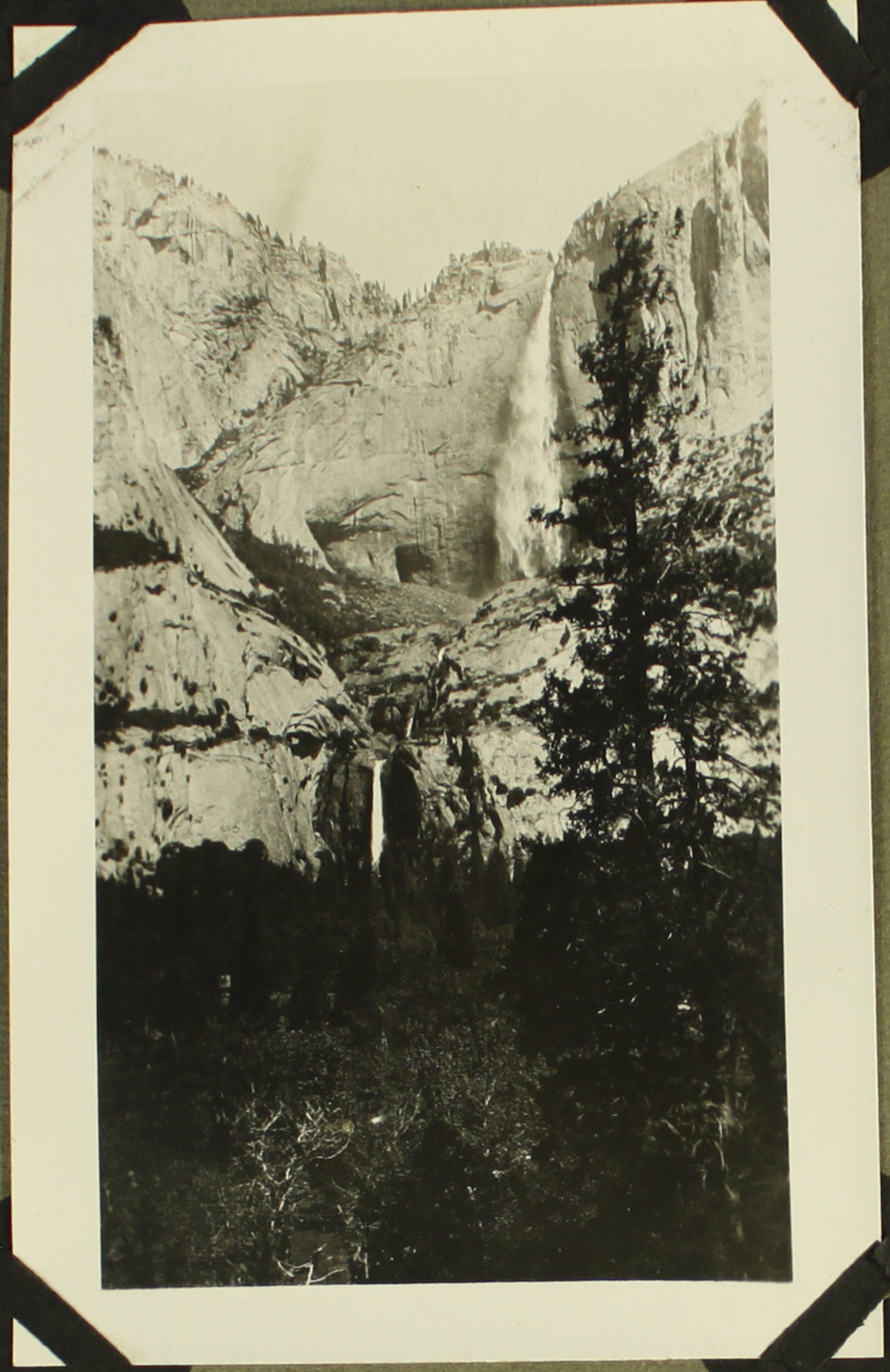

Falls

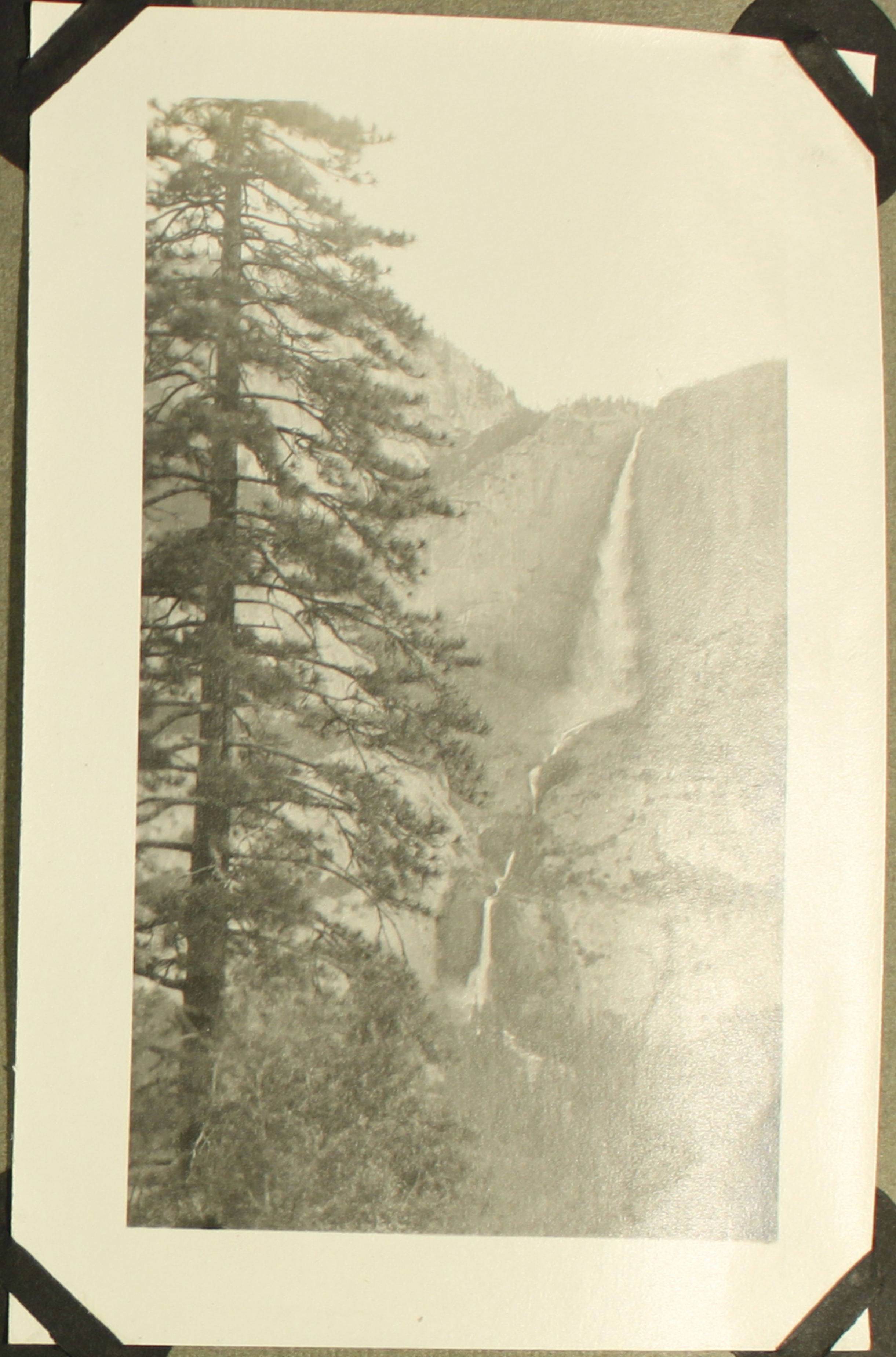

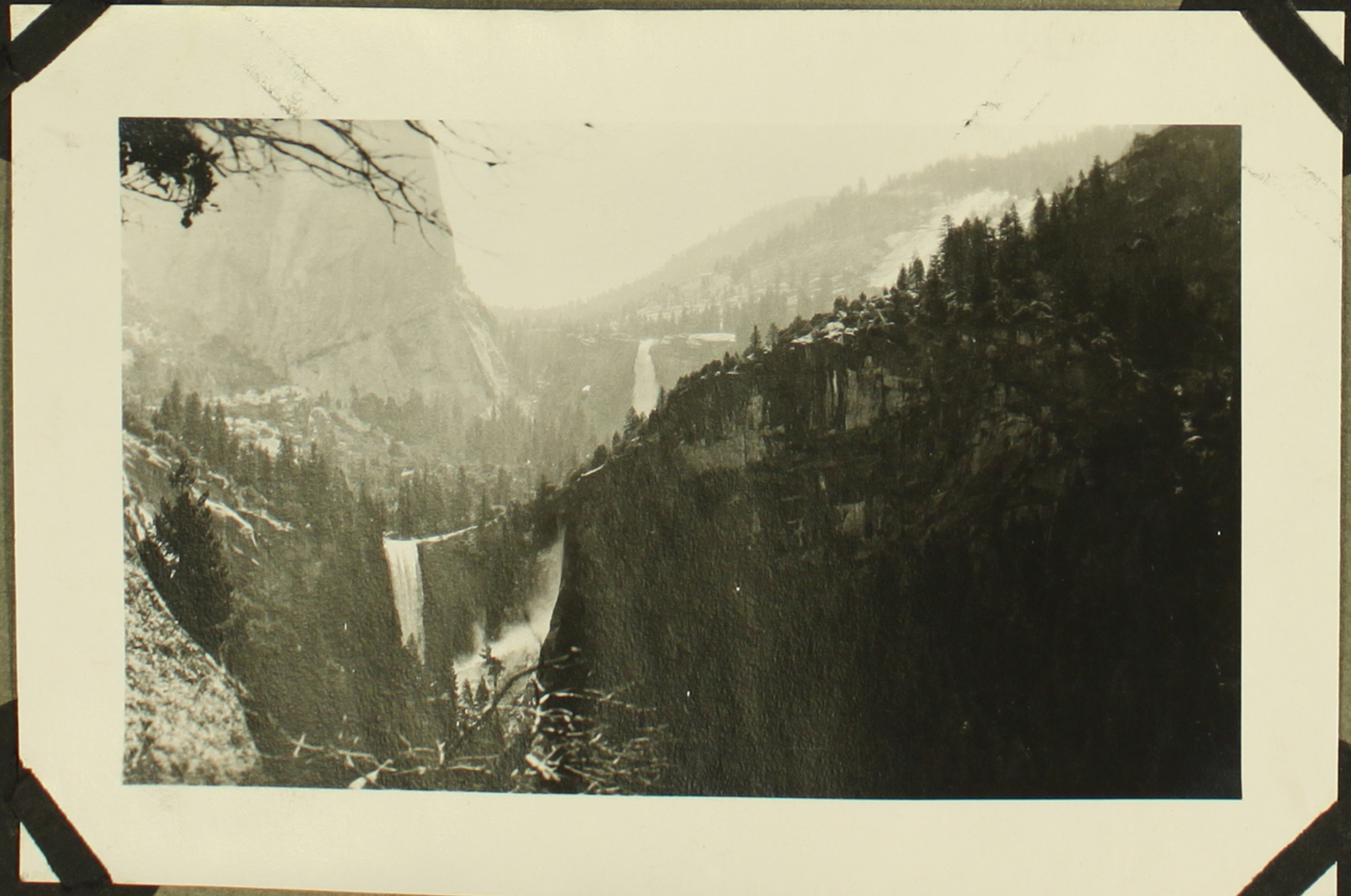

Vernal and Nerada

Bridalveil

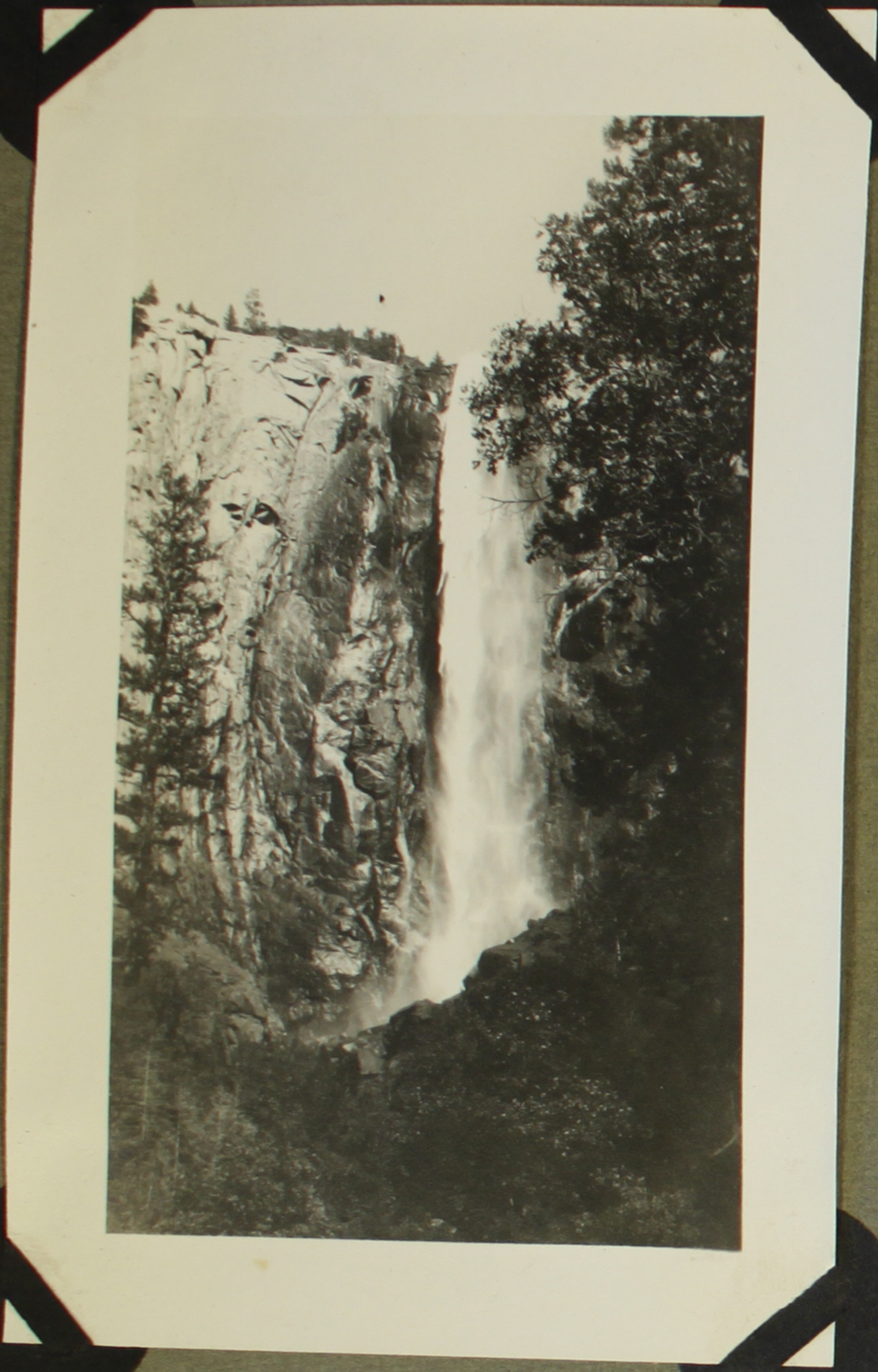

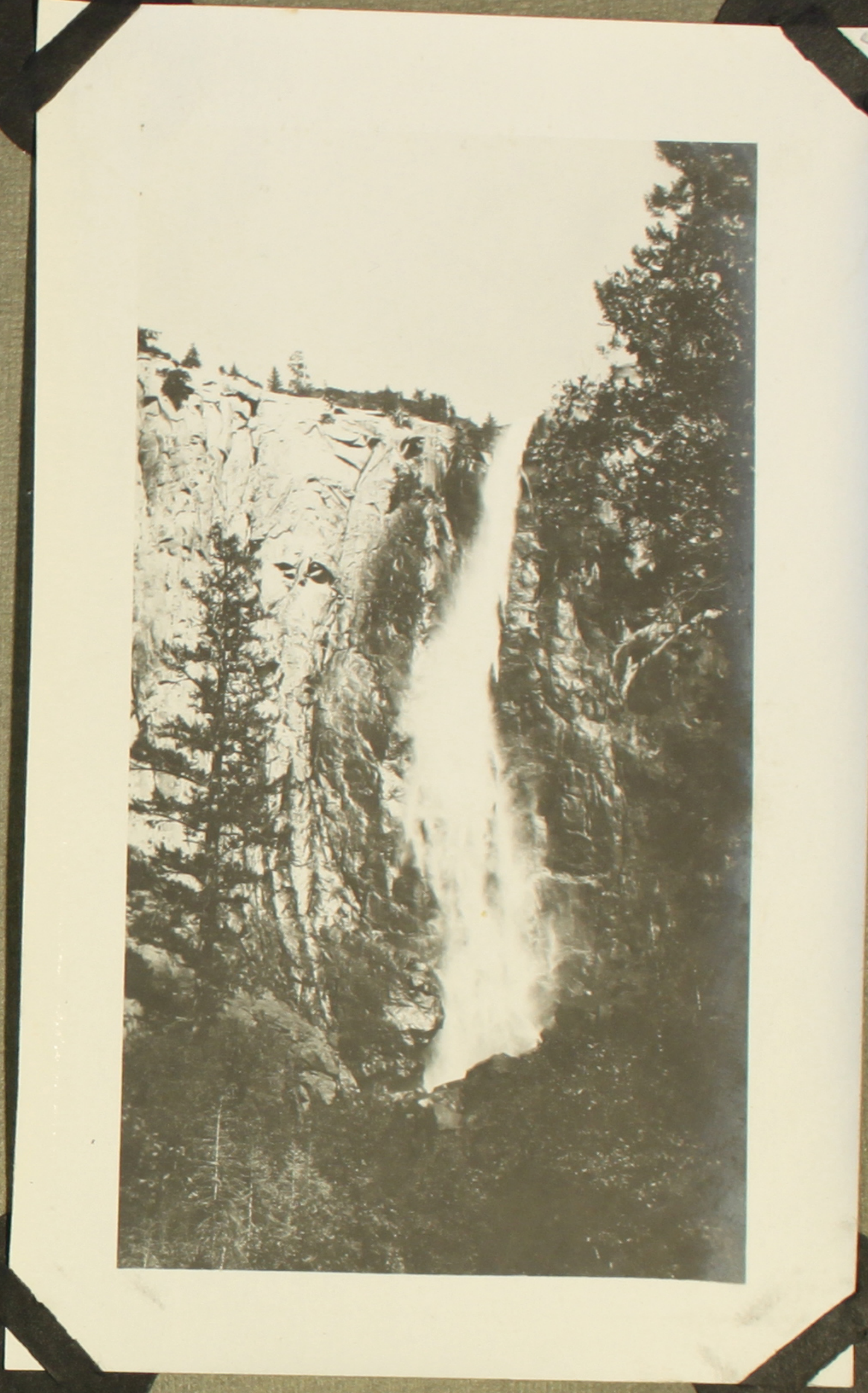

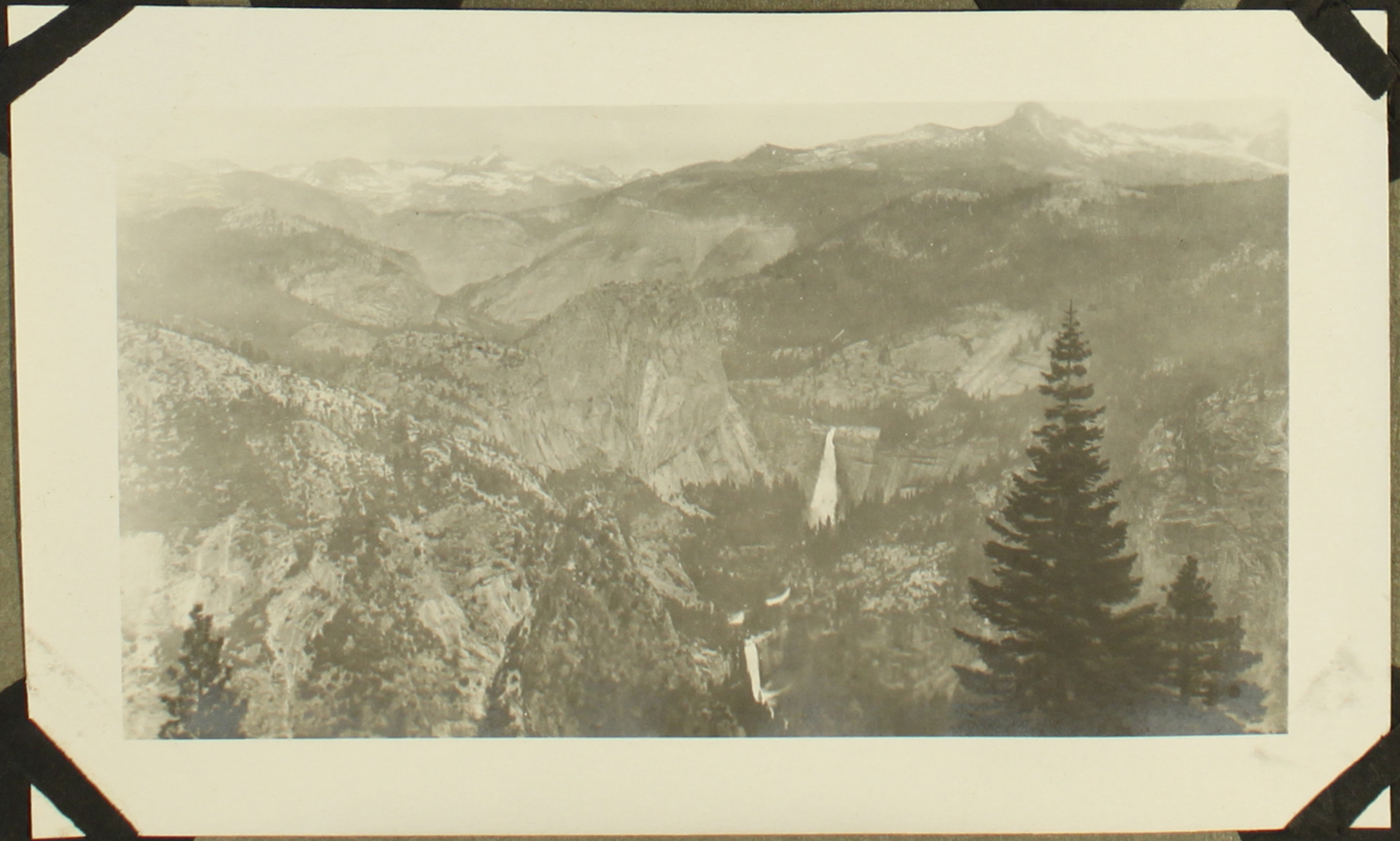

from Glacier Point

Nevada

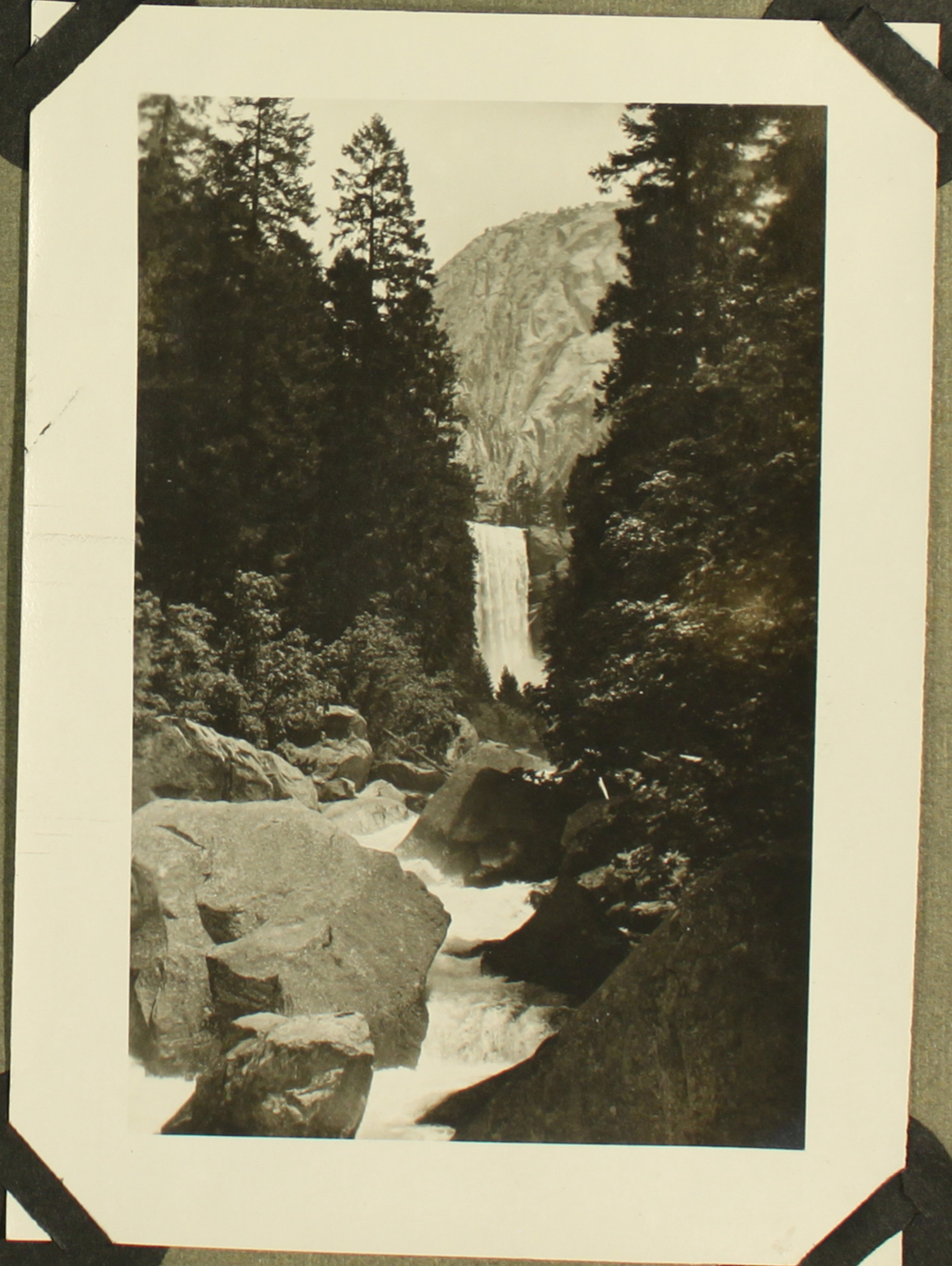

Vernal

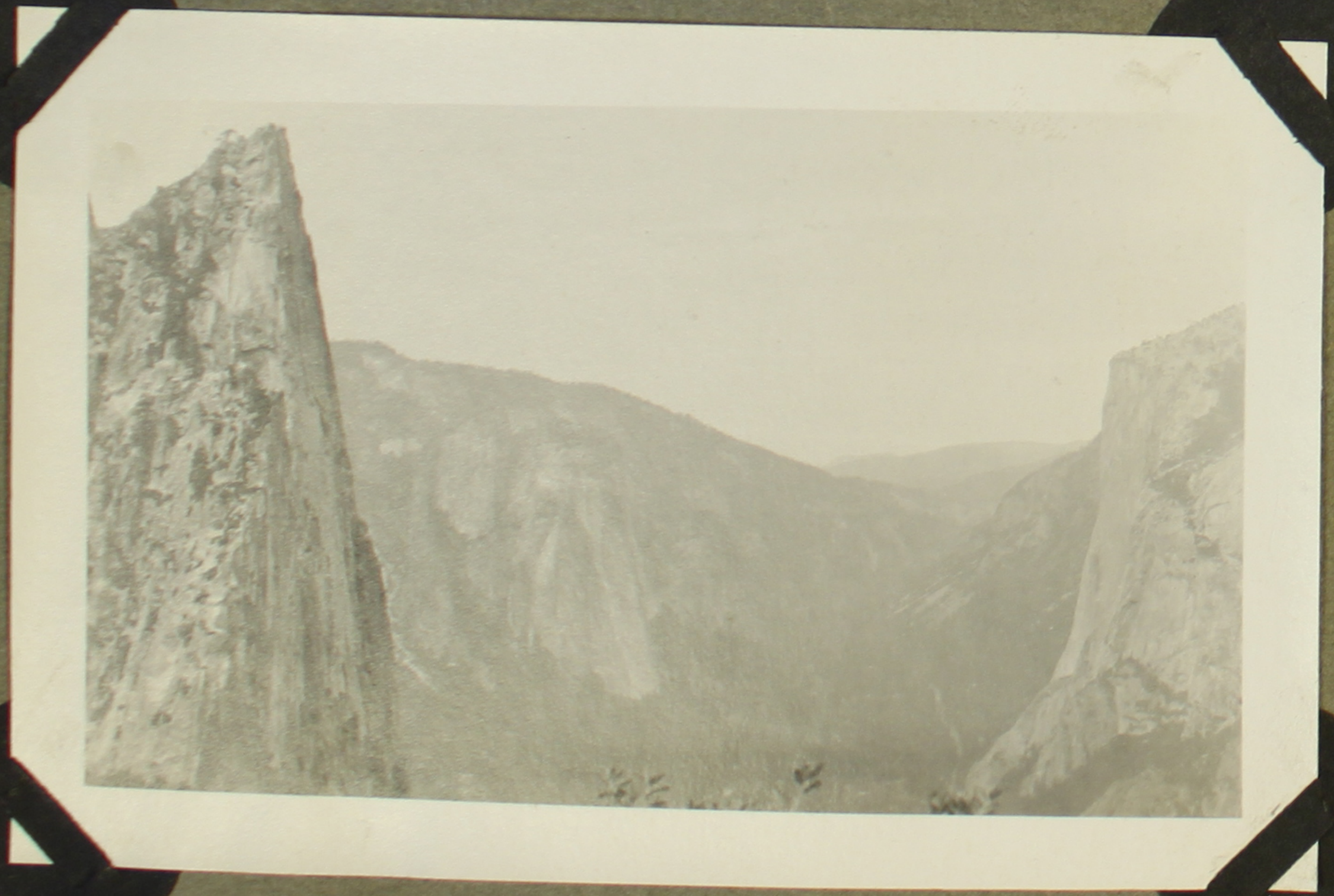

Sentinel Rock and
El Capitan

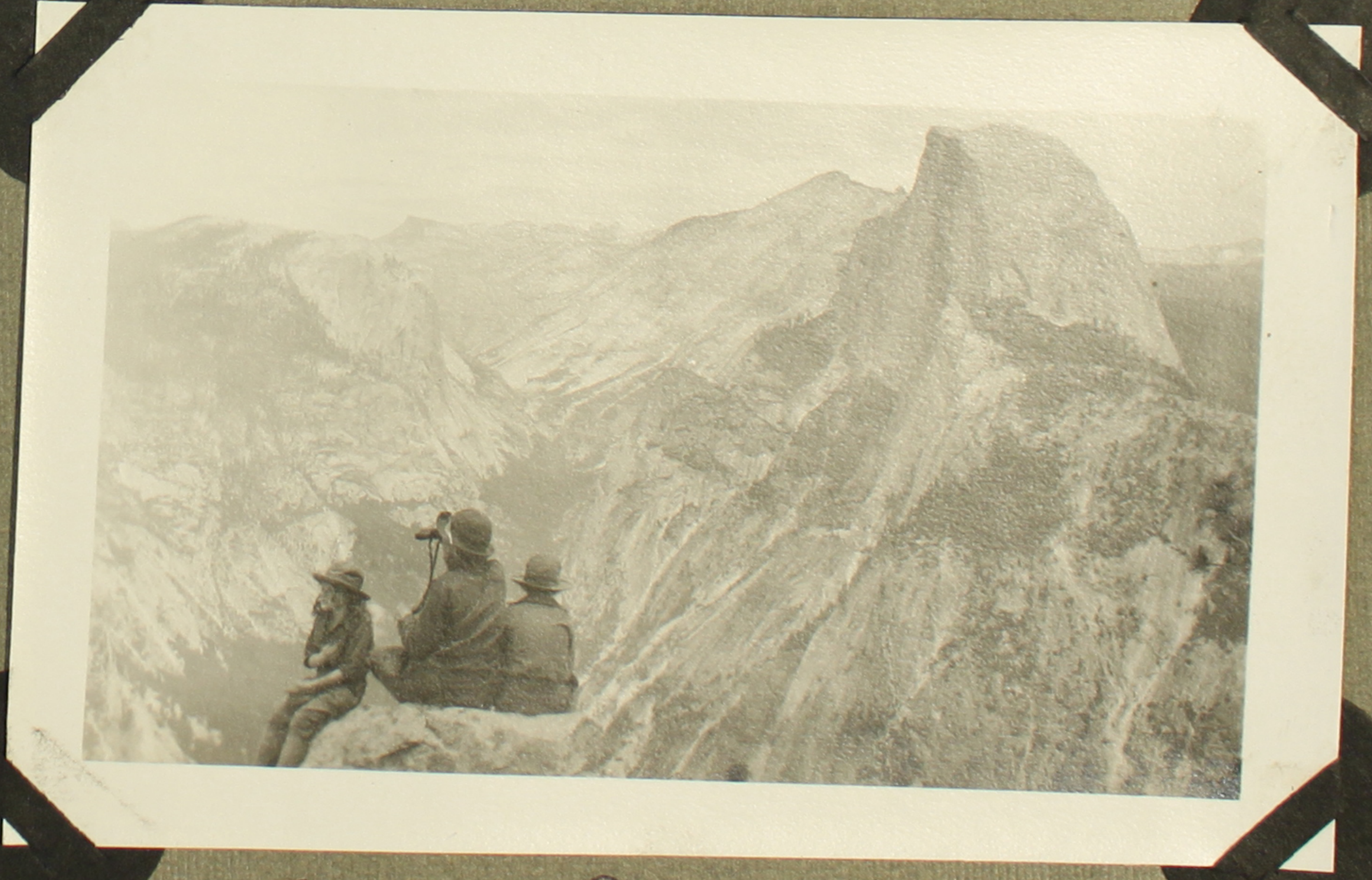

Tenaya Cañon and
Half Dome from Glacier Pt.

Half Dome

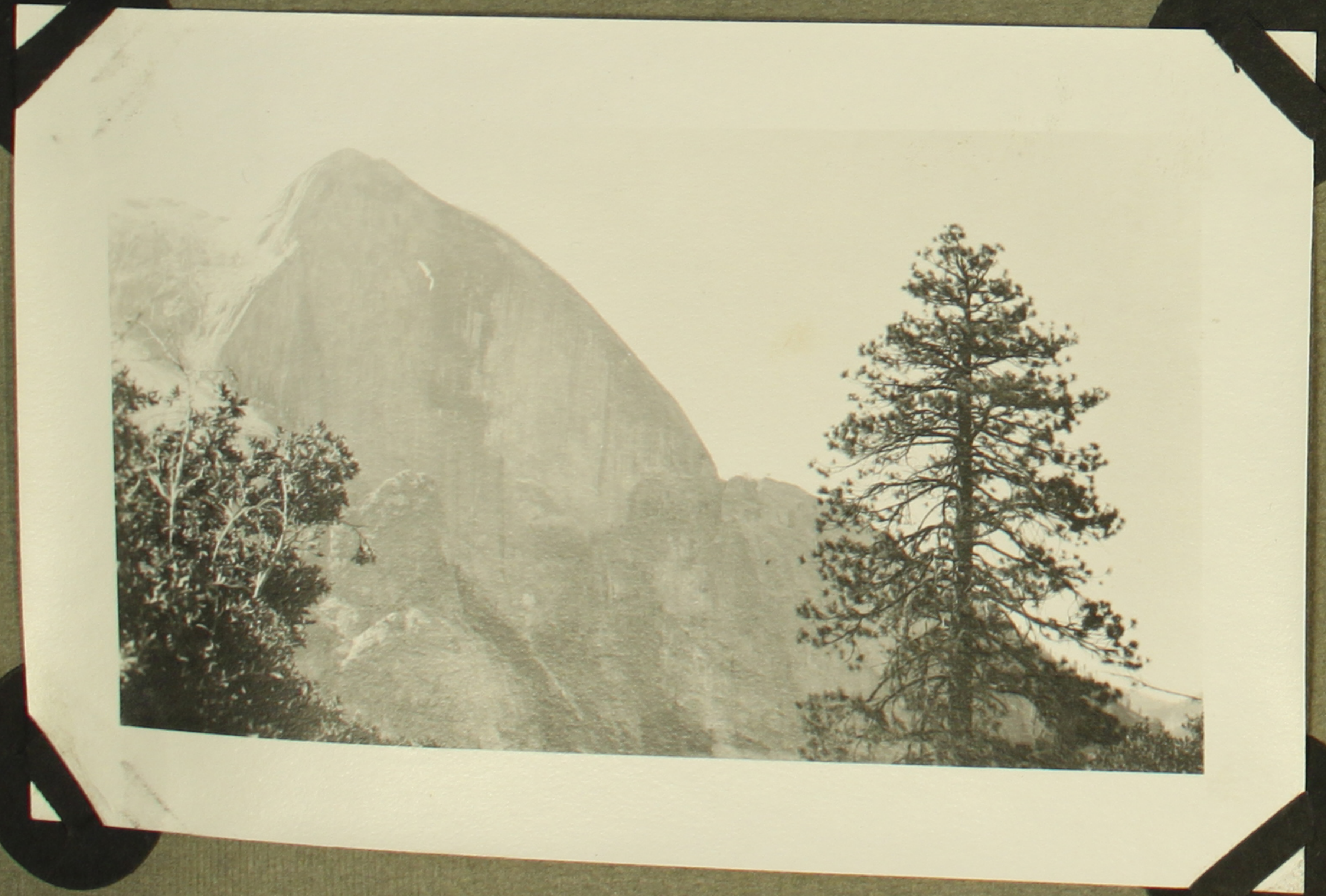

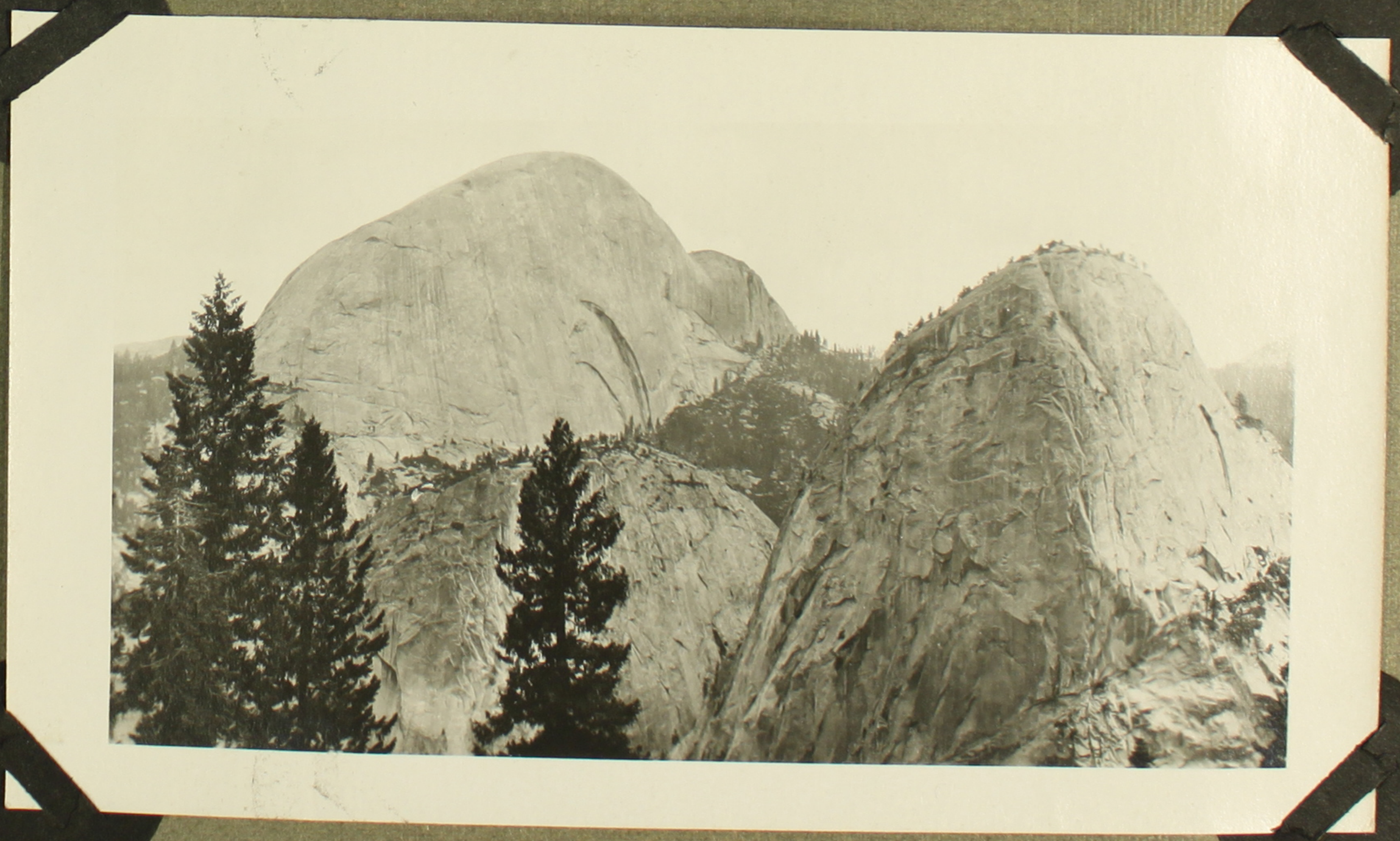

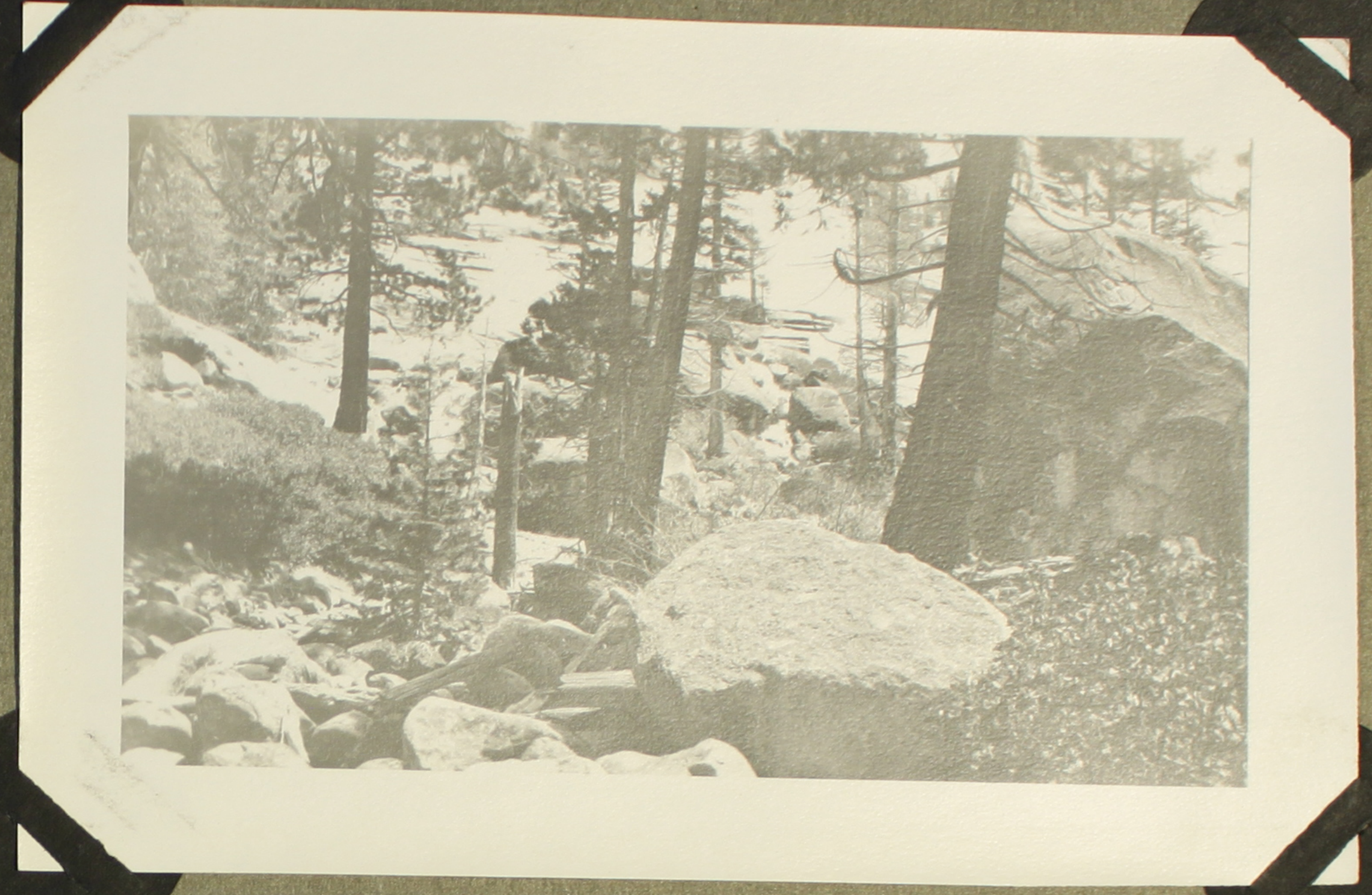

from
Artists'
Point

Bridalveil
Creek

Three
Brothers

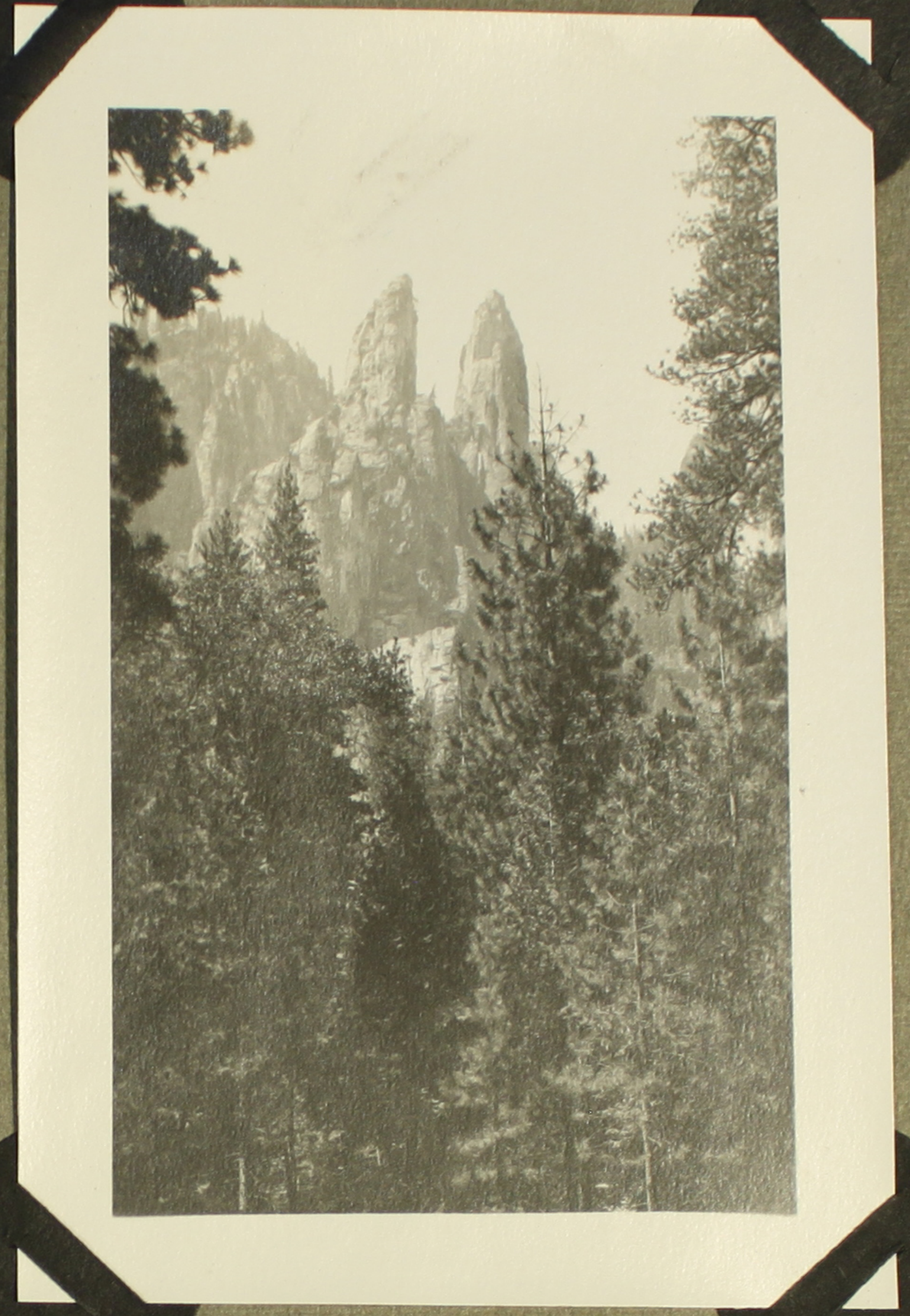

Cathedral Spires

El Capitan

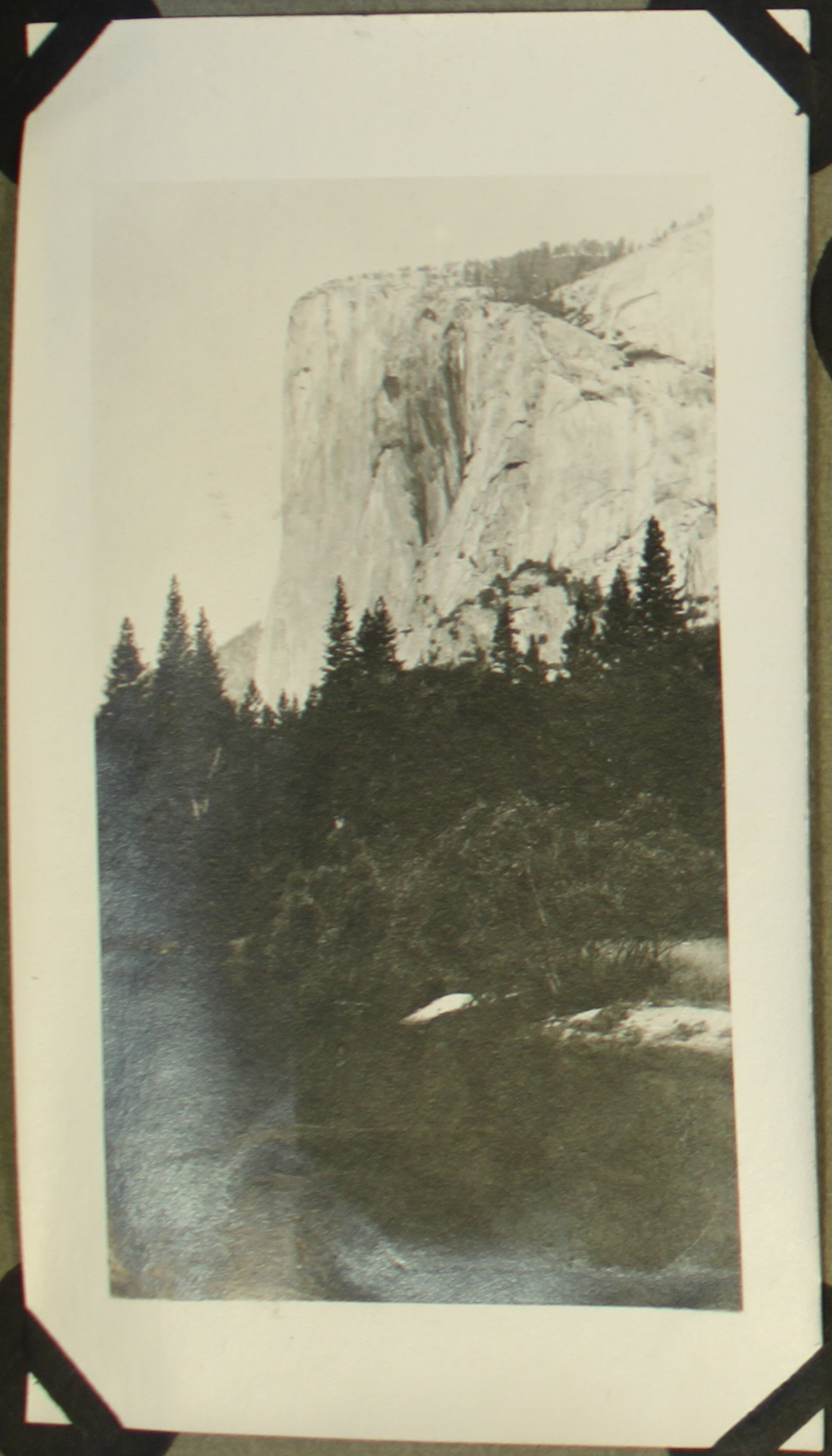

Merced River

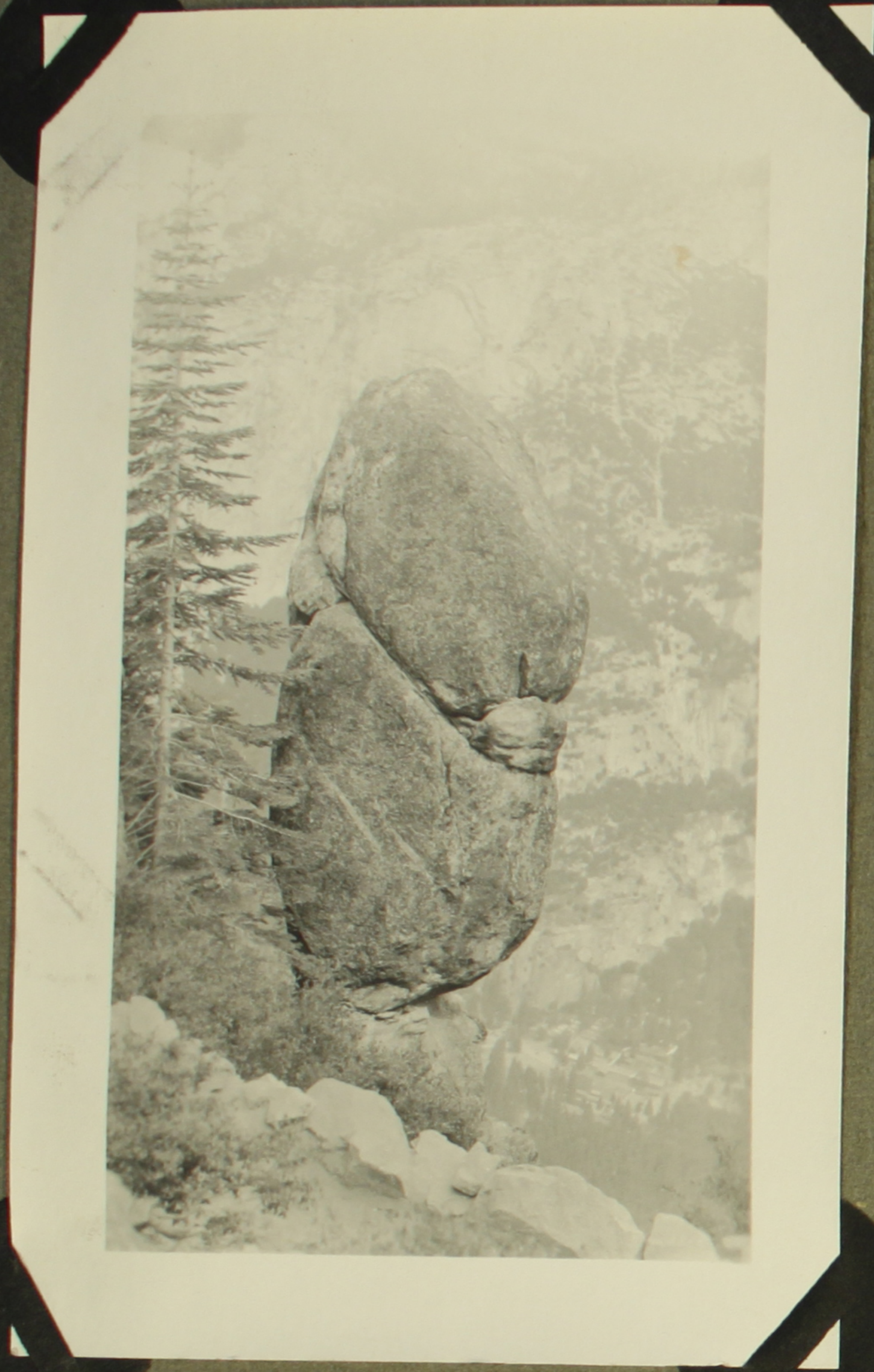

Balanced Rock, Agazziz Column
4mi. trail

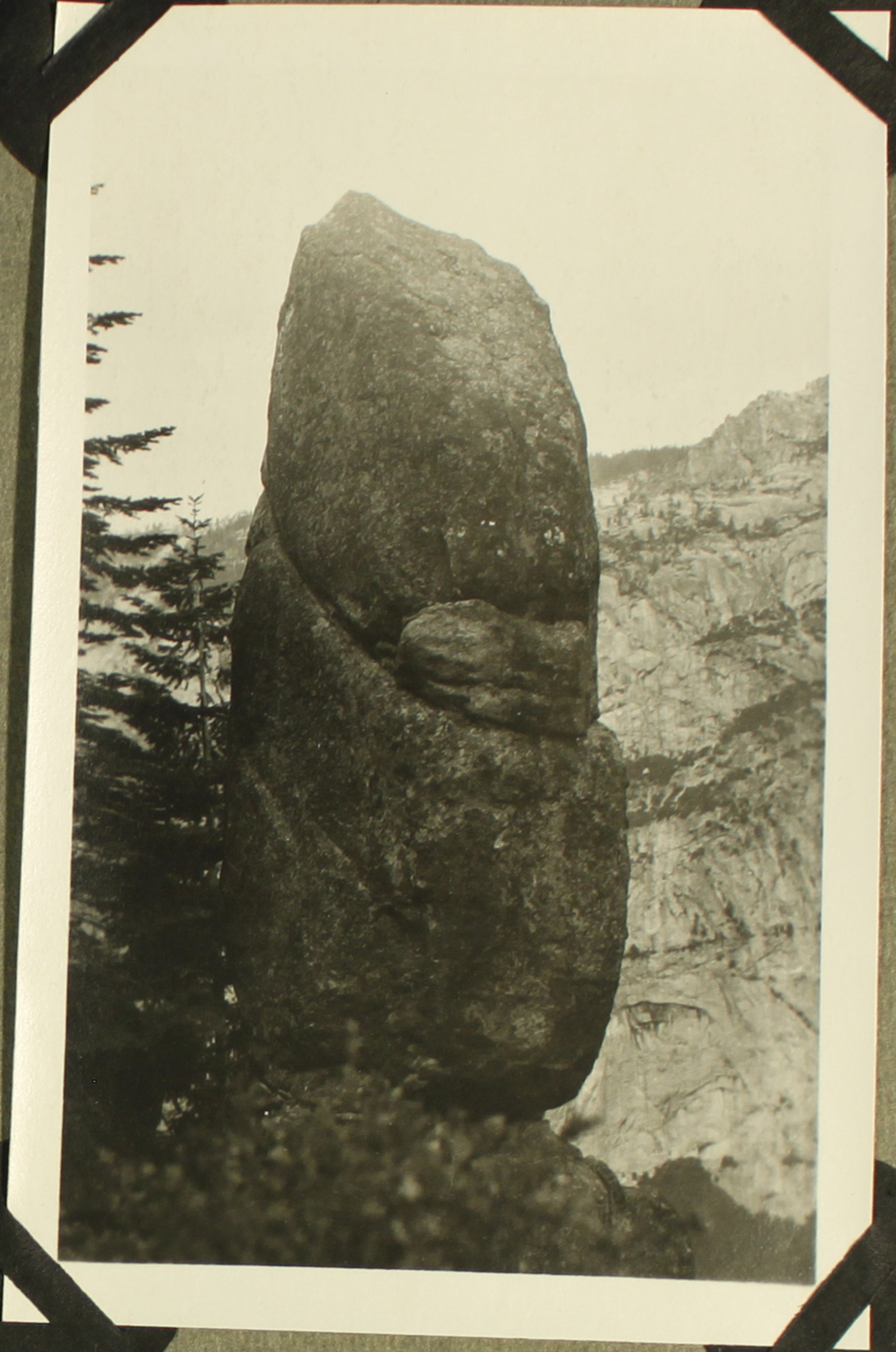

from Eagle Peak

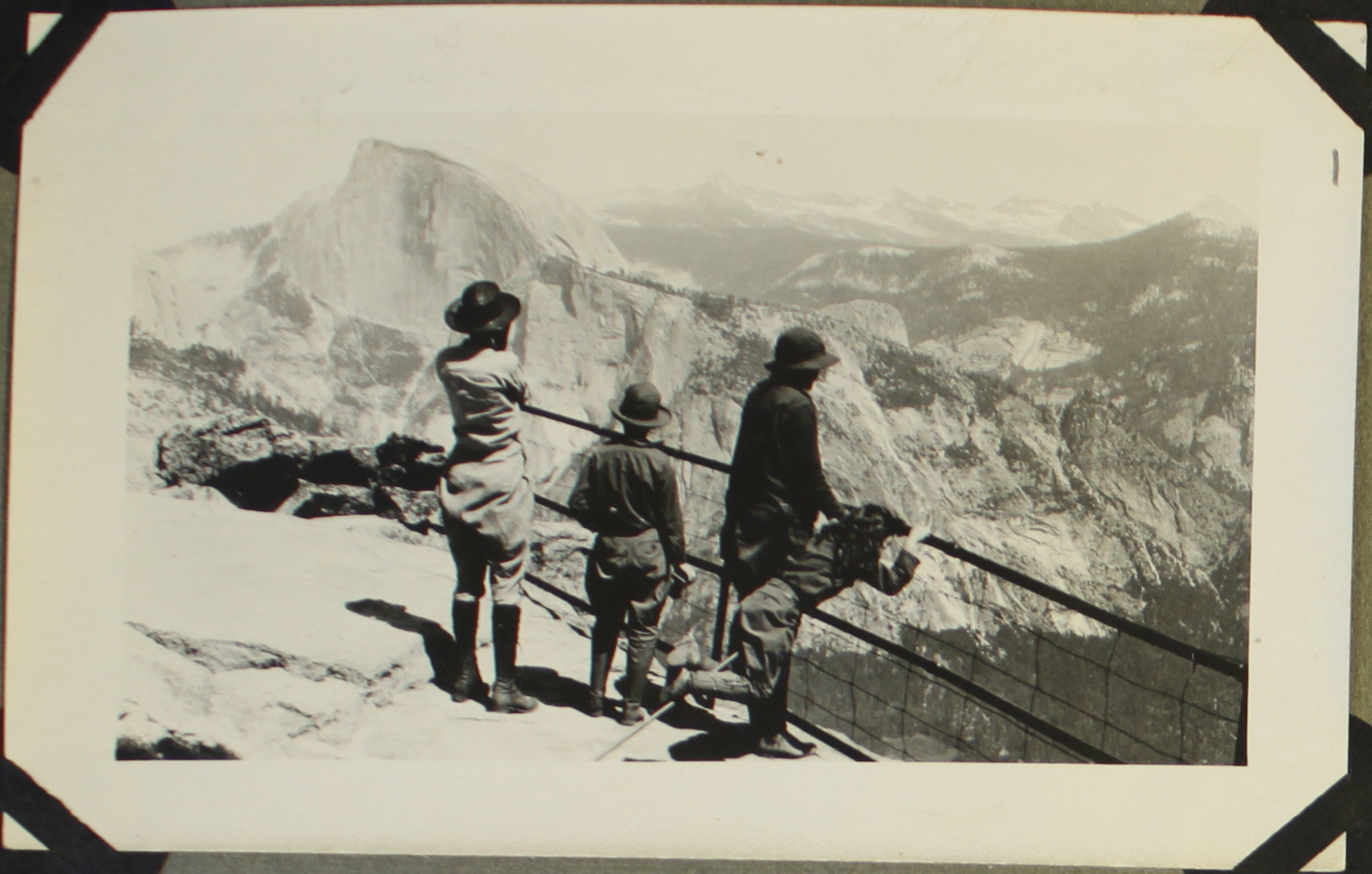

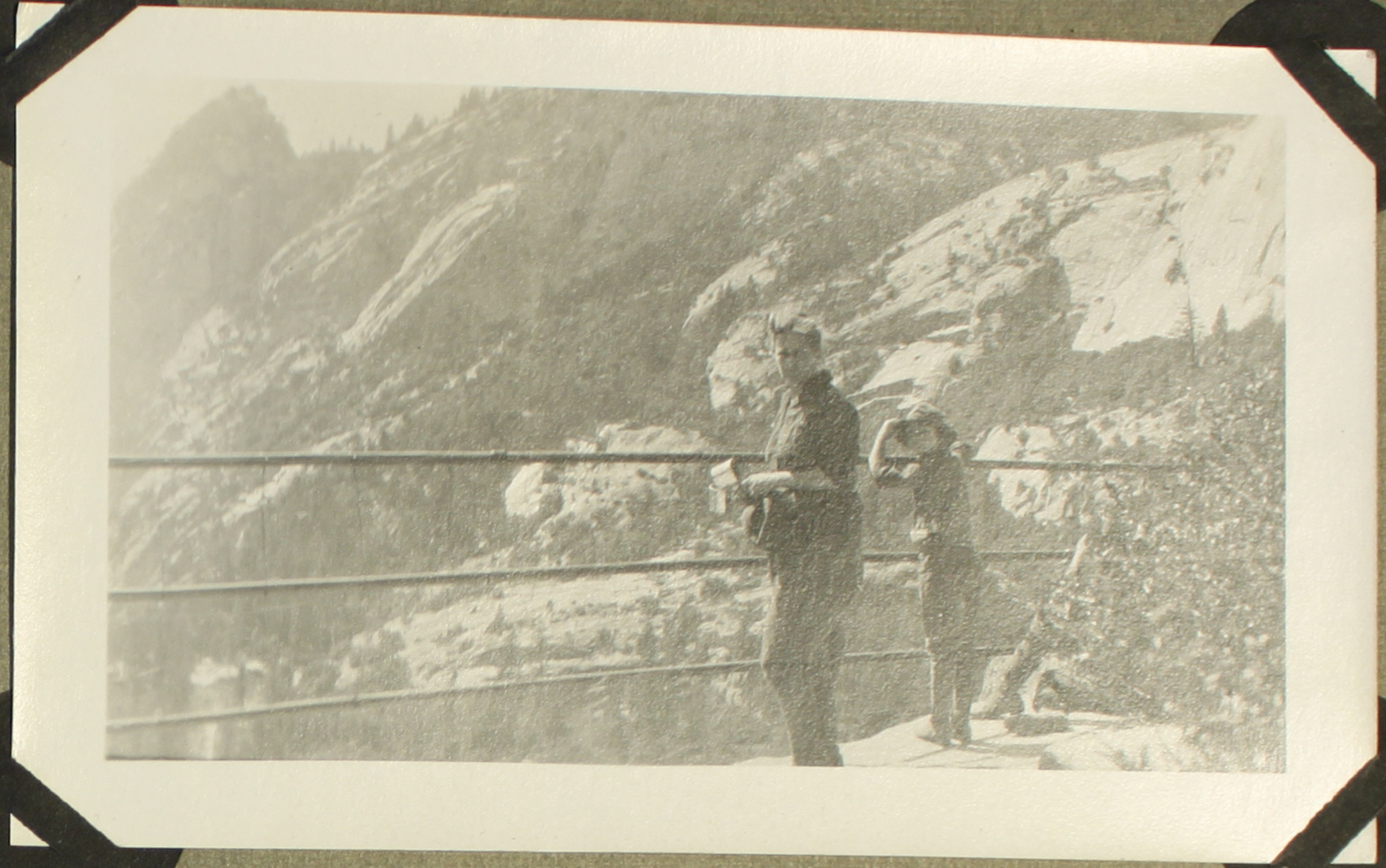

On Yosemite Falls Trail

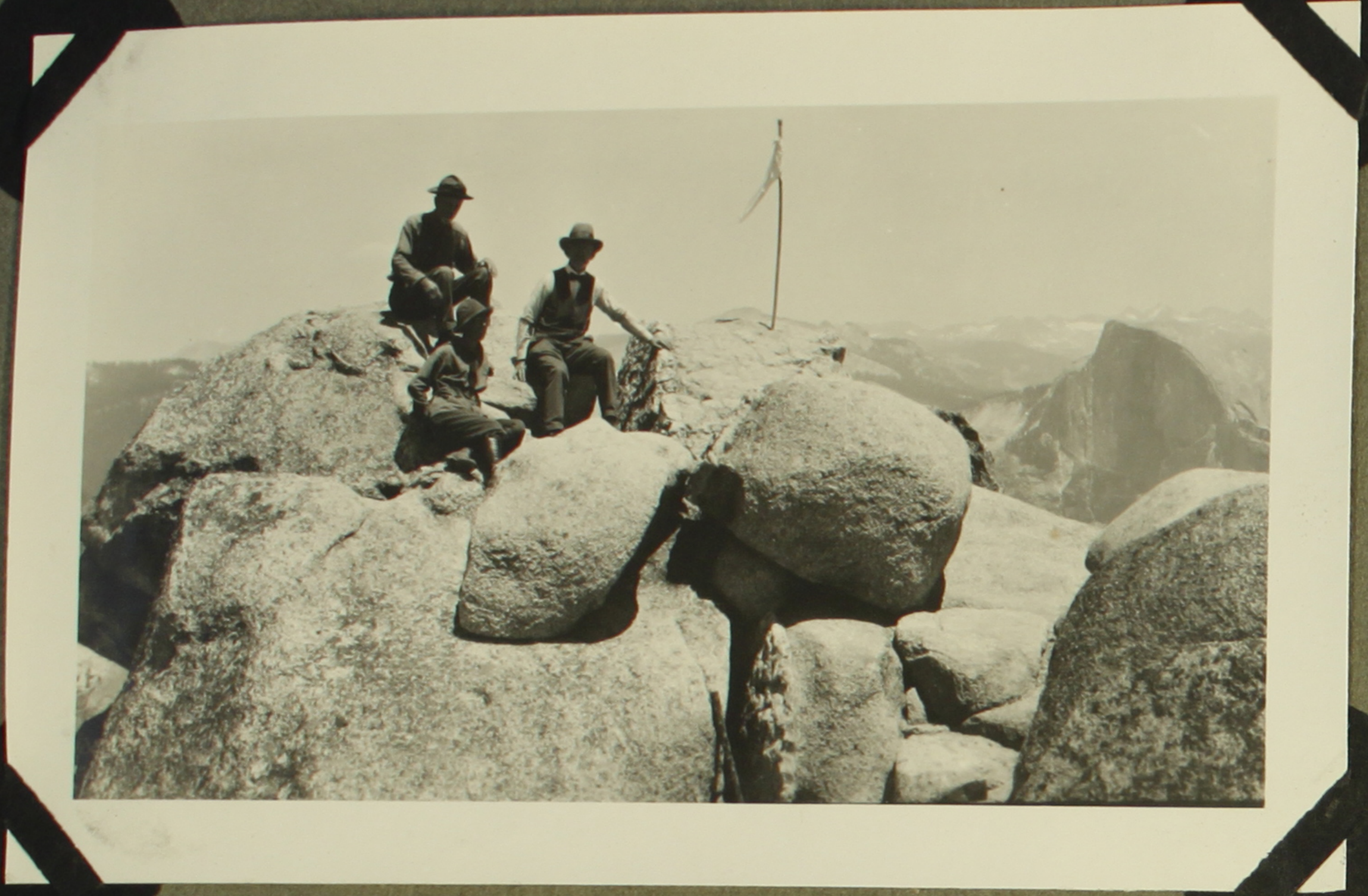

Eagle Peak
Elev. 7773 ft.

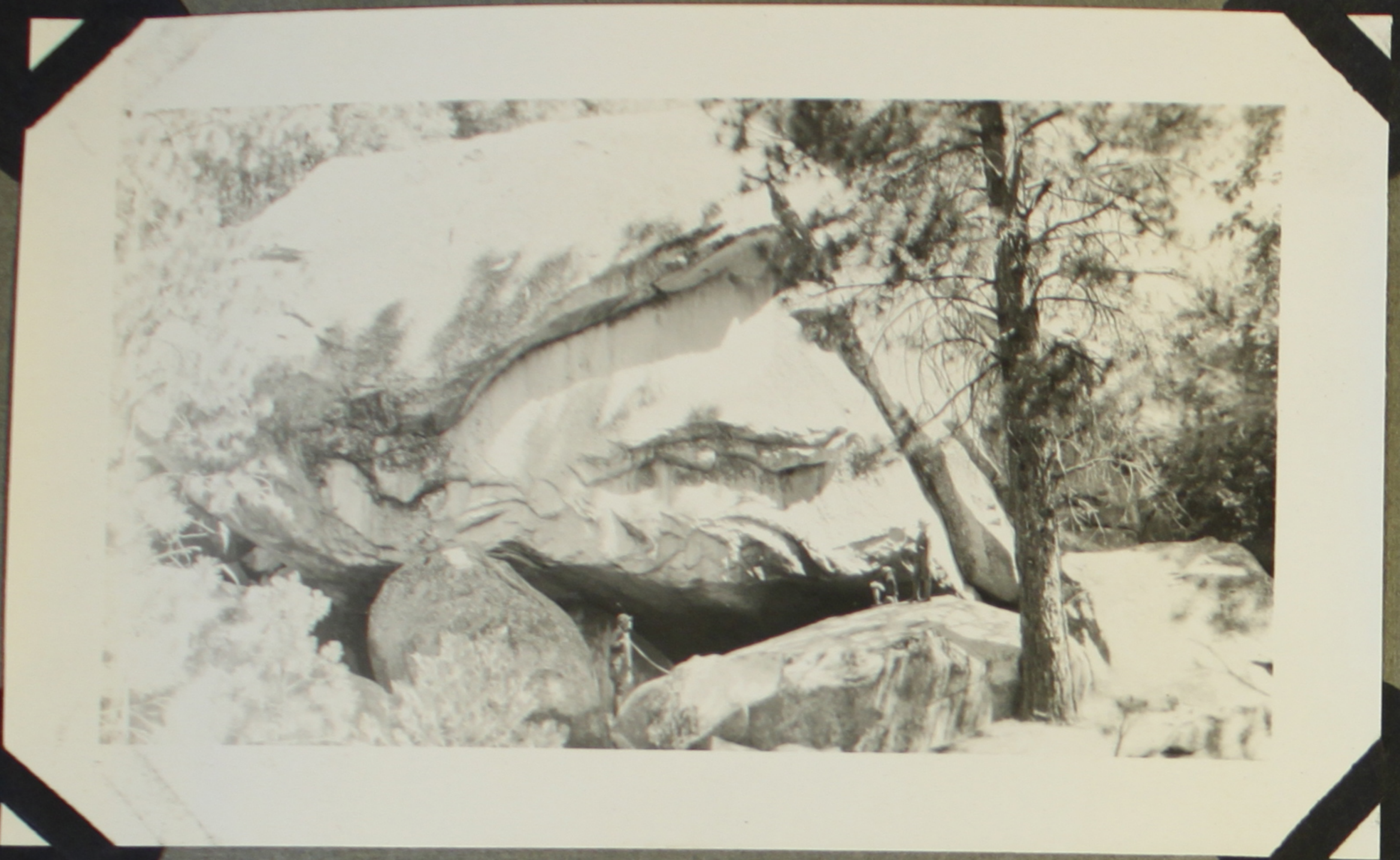

Indian
Caves

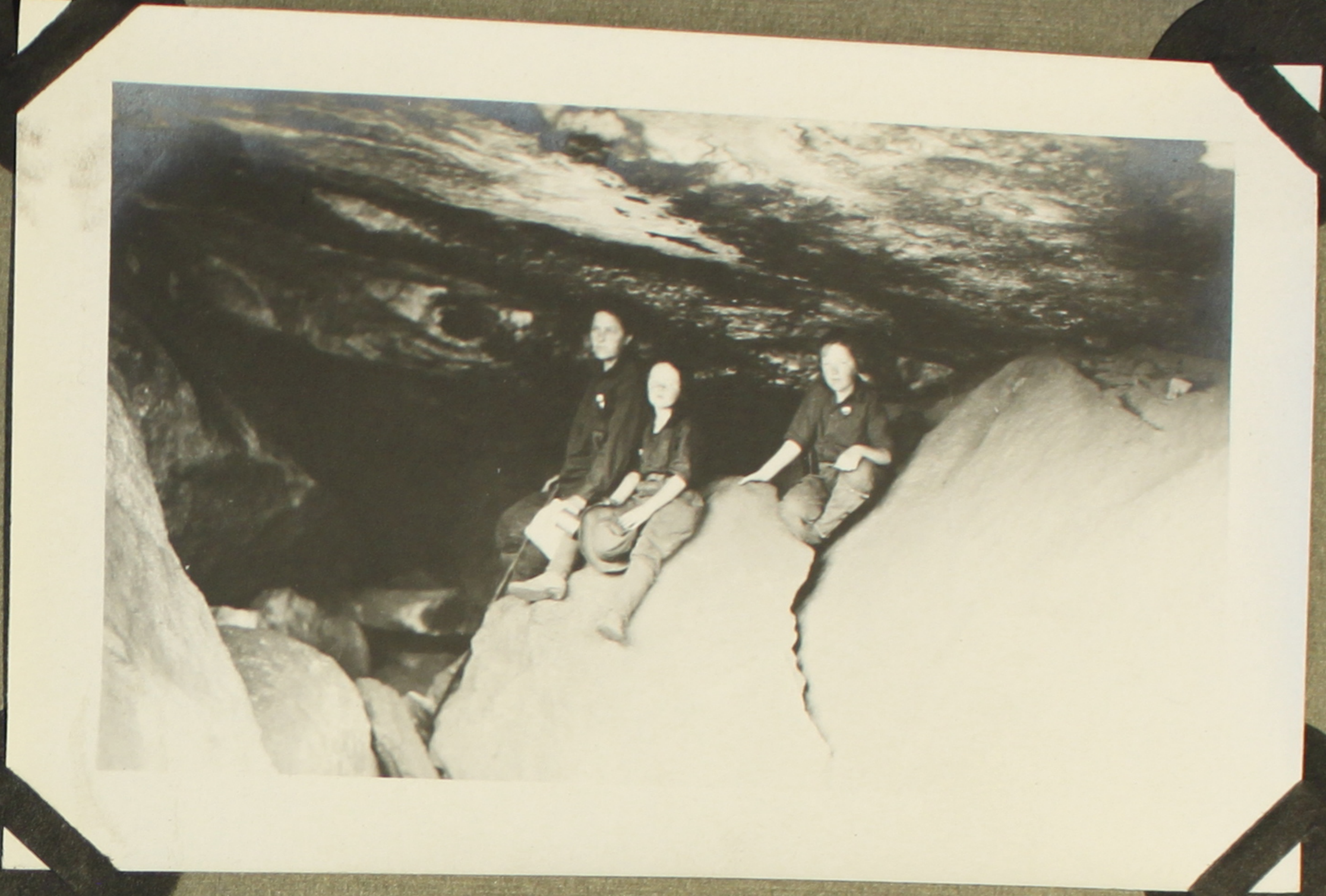

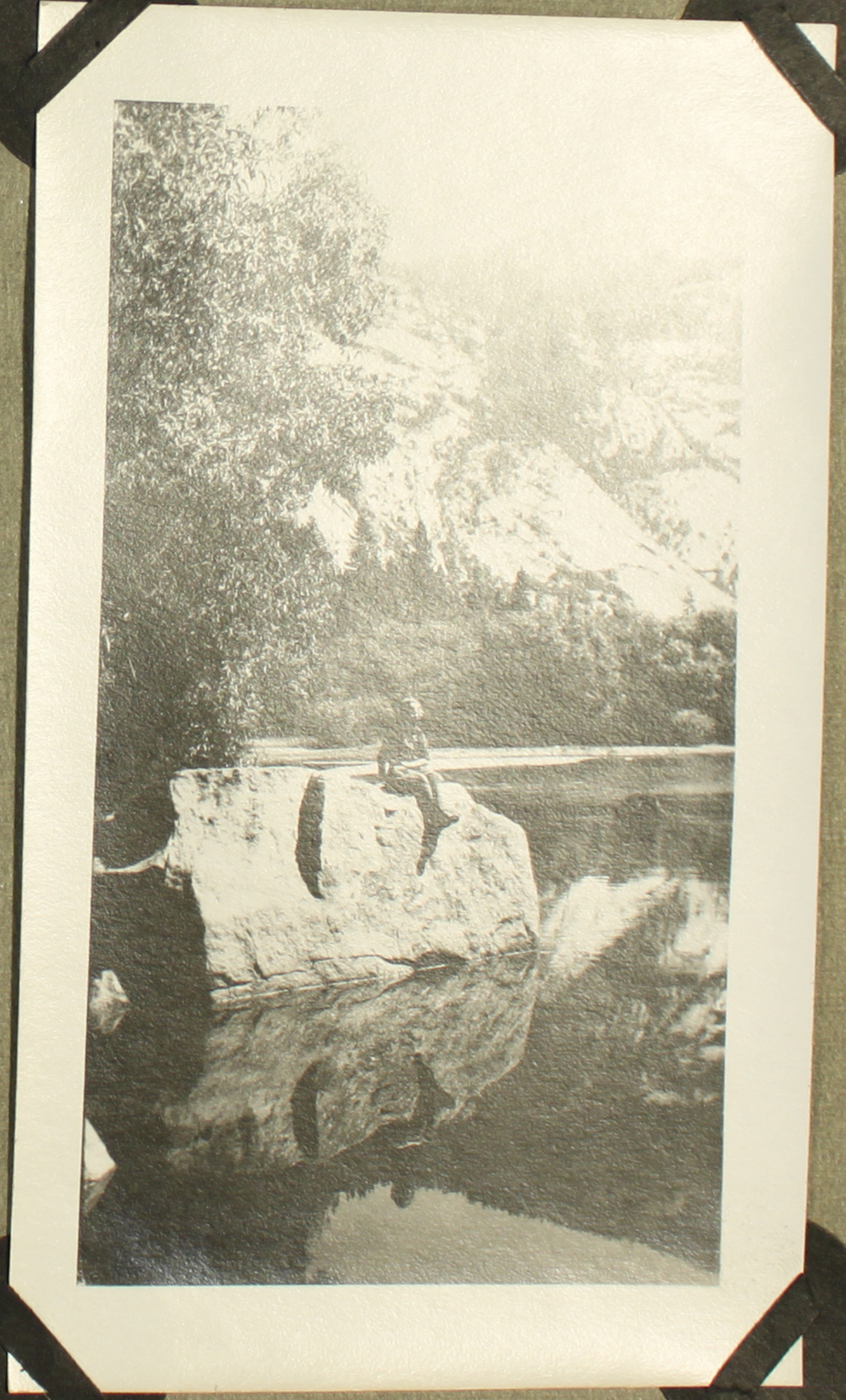

July 4th Parade

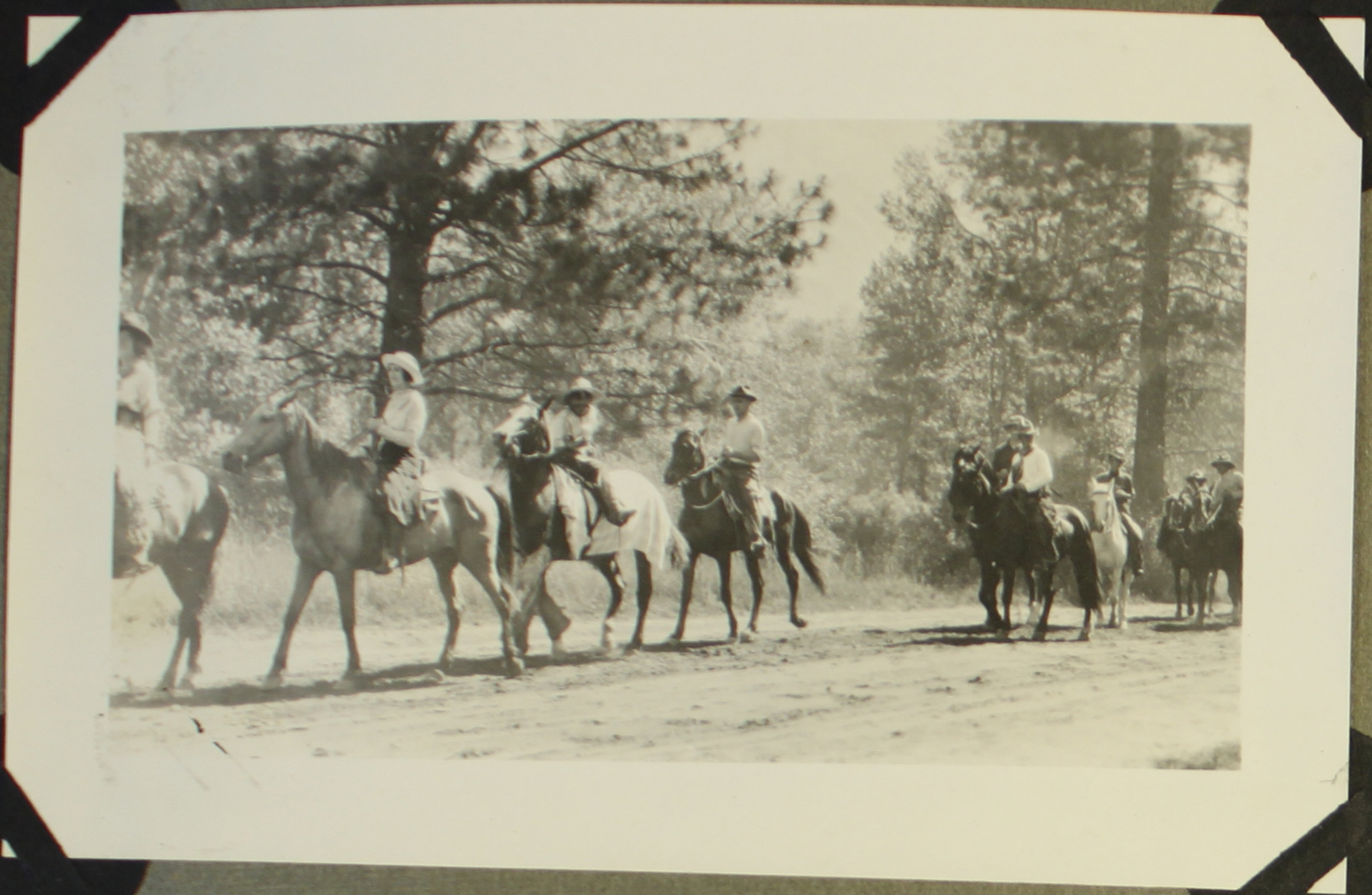

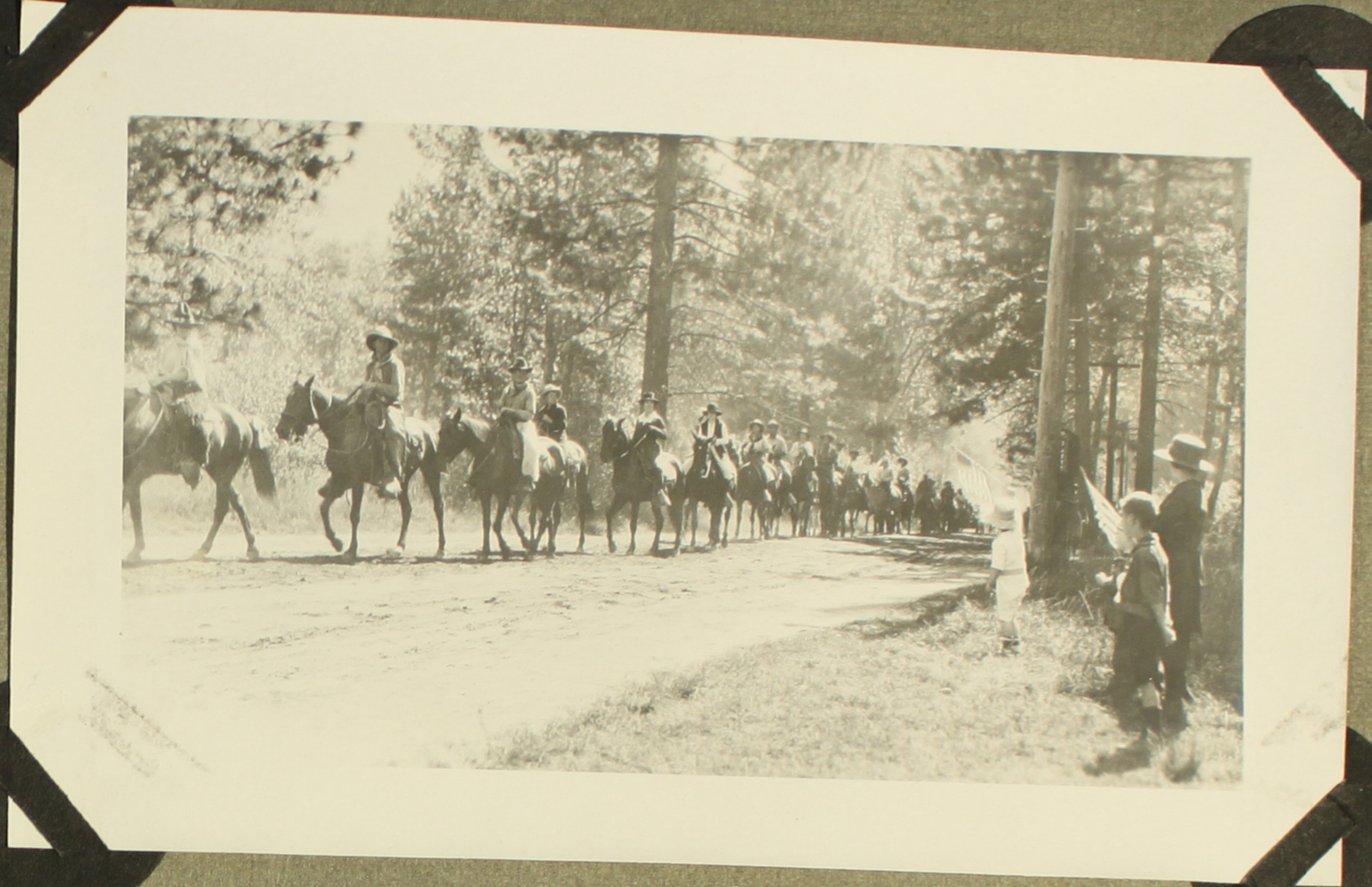

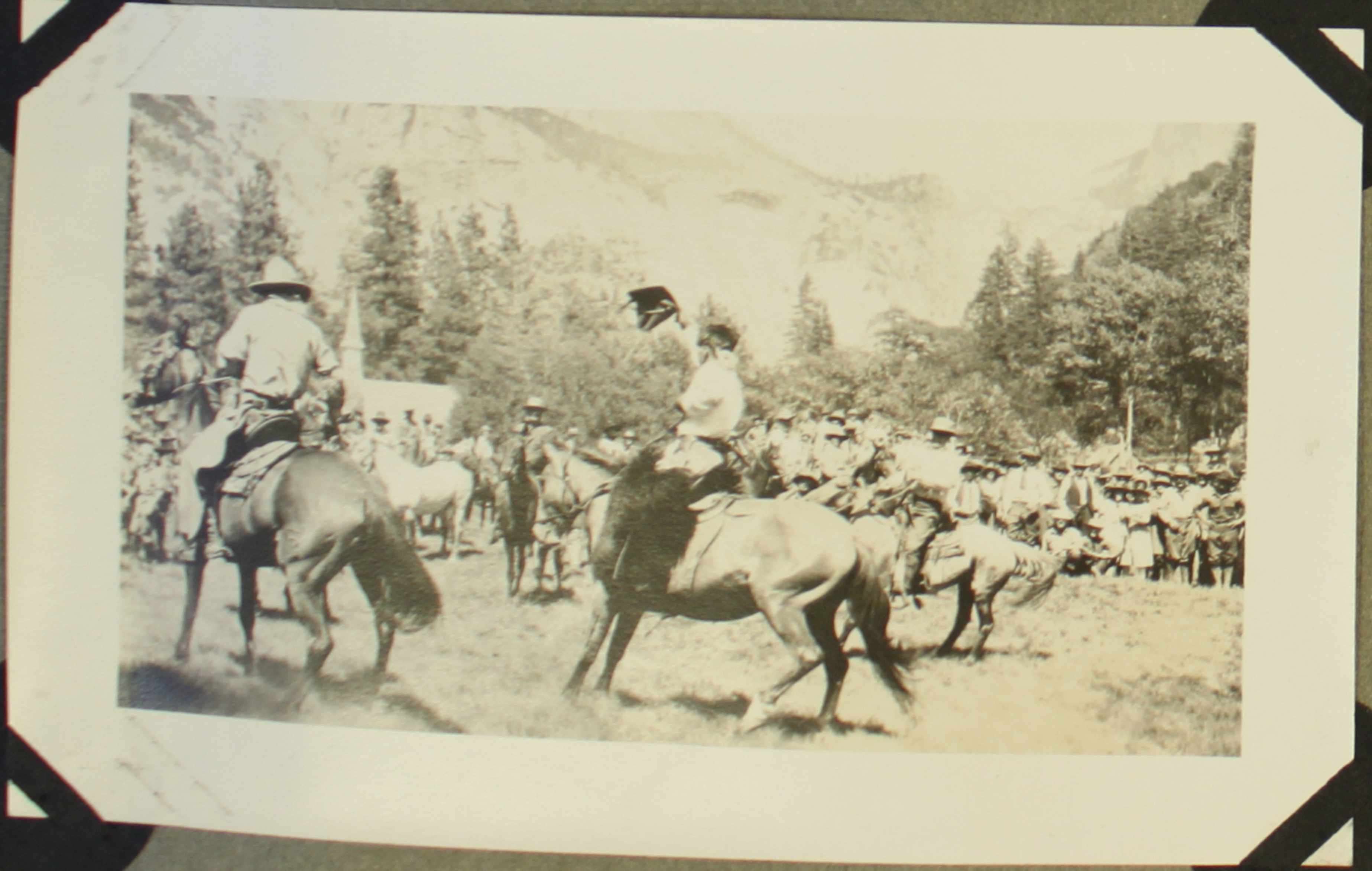

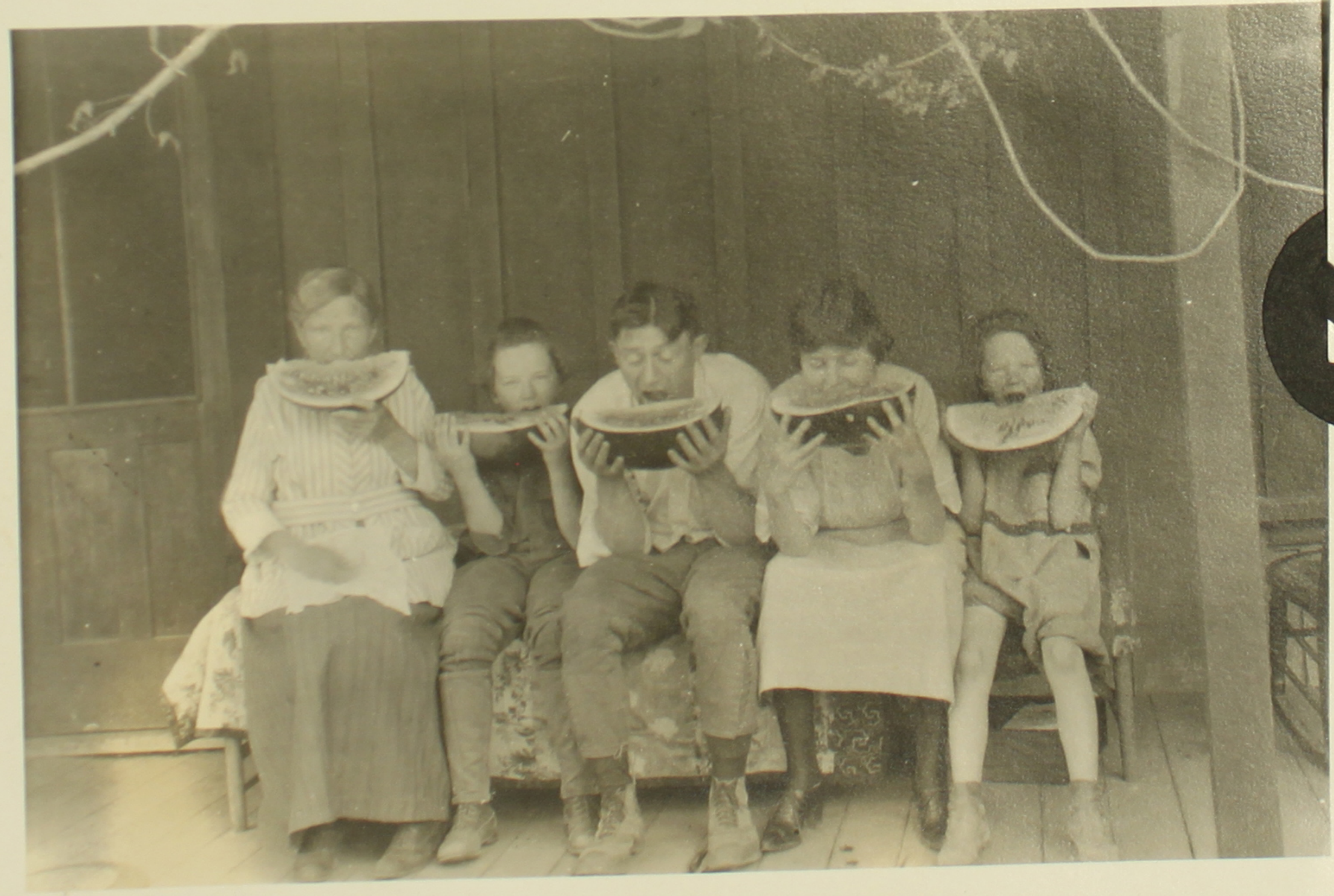

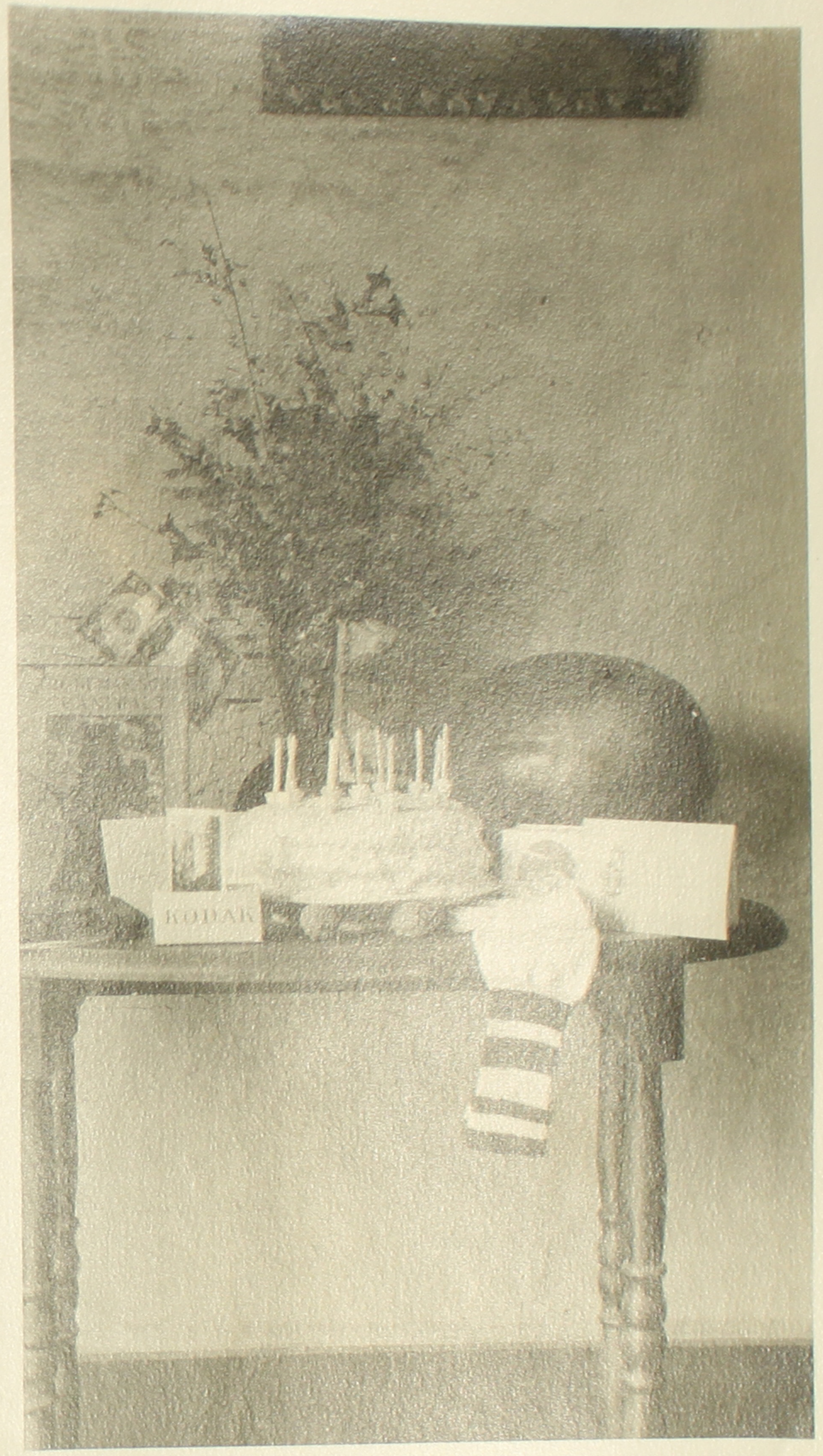

Aug. 4, 1921

Yosemite 1922

Lunch near Sacramento

Grizzly Giant
Height 204 ft.
Dia. at base 29.6 ft.

In Mariposa Grove

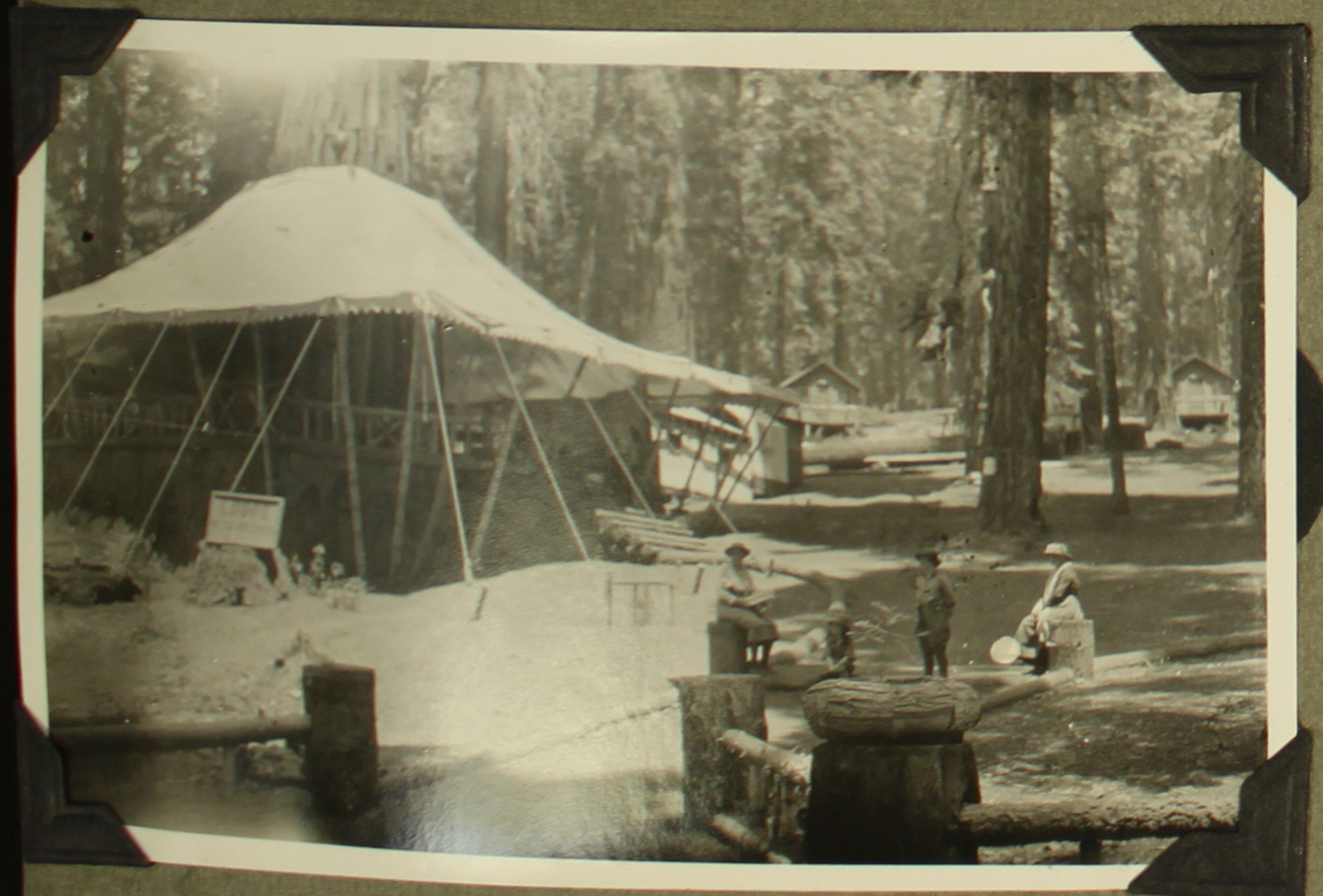

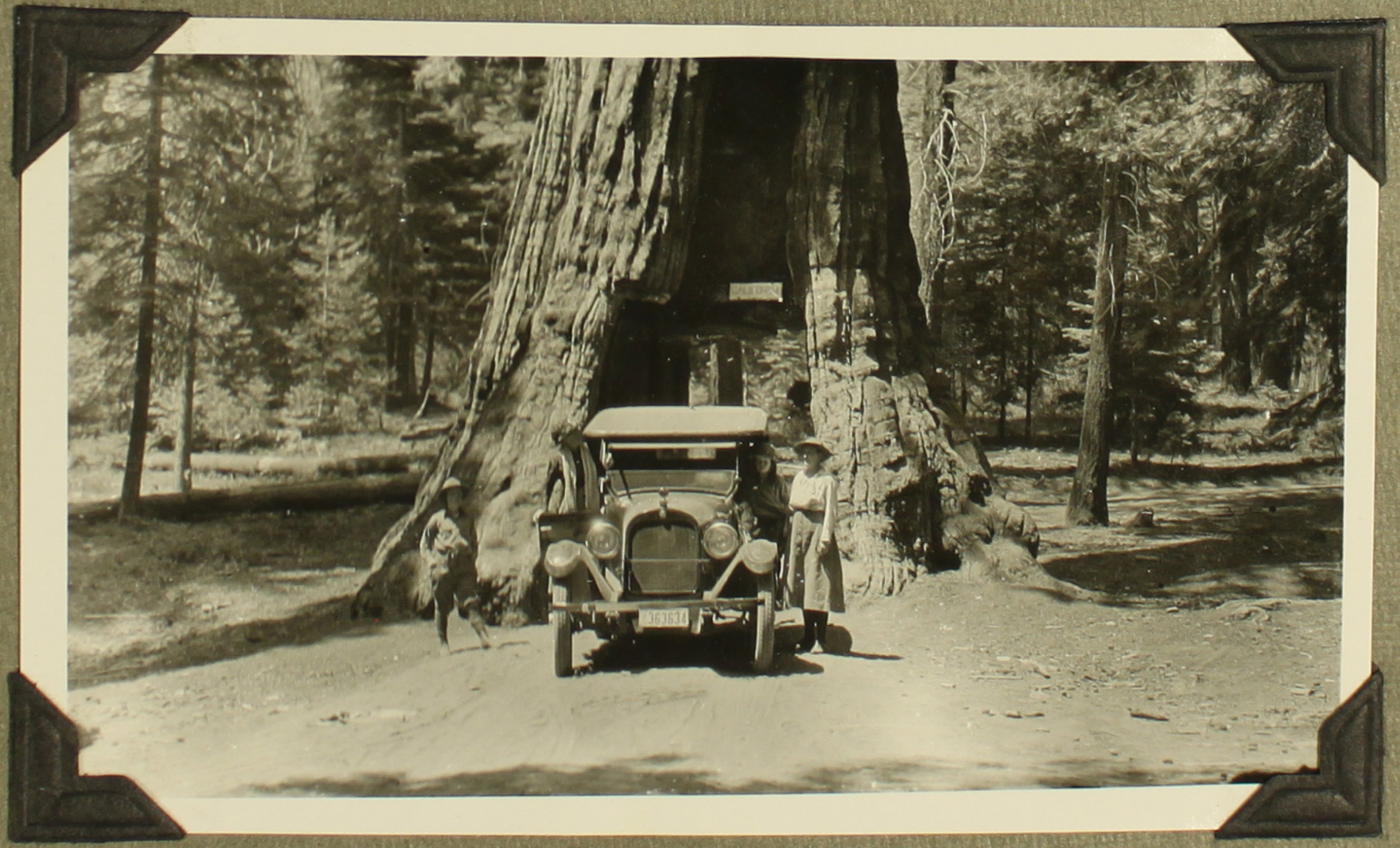

Wawona Tree
Height 227 ft.
26 ft. thru opening

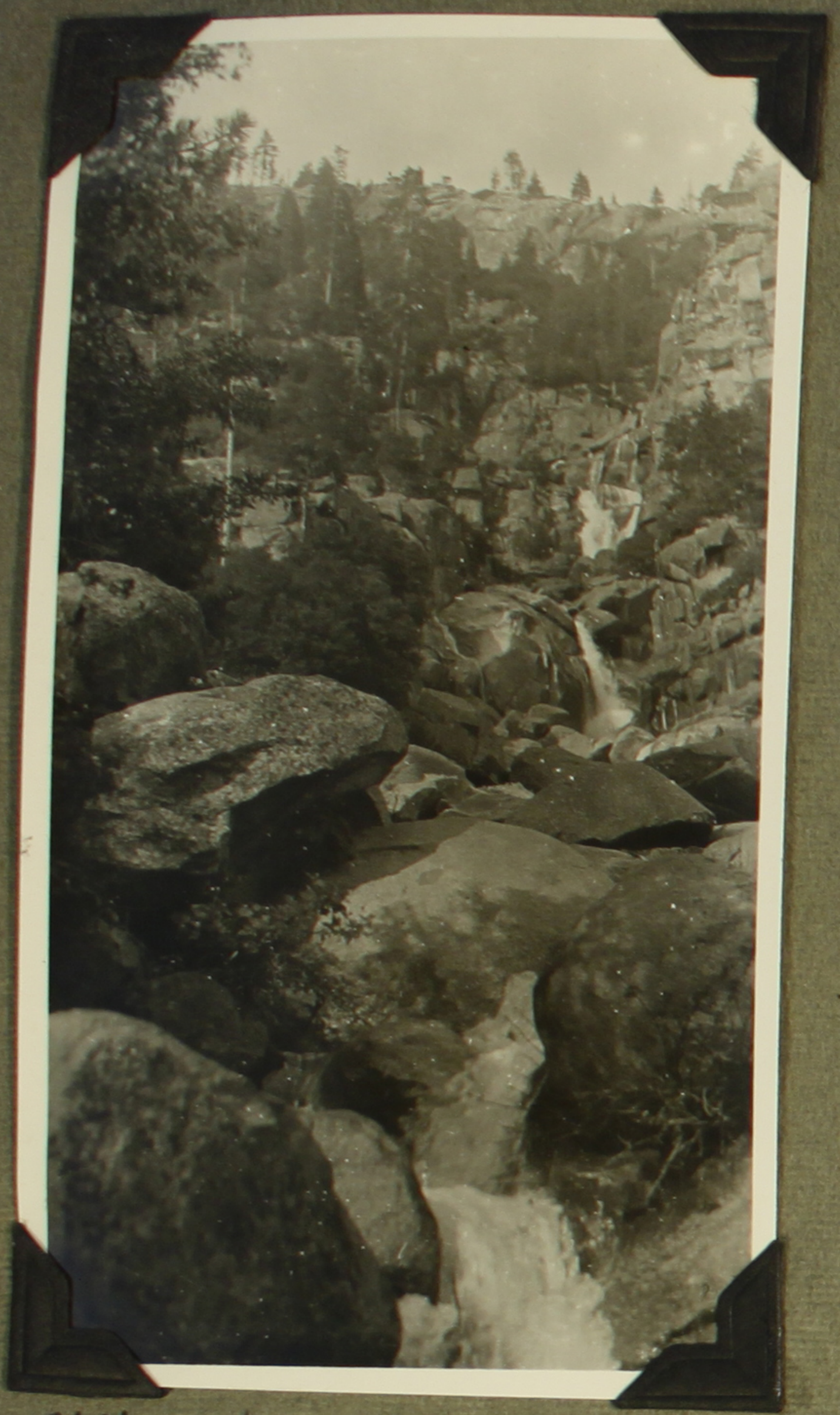

Chilnualna Falls, Wawona

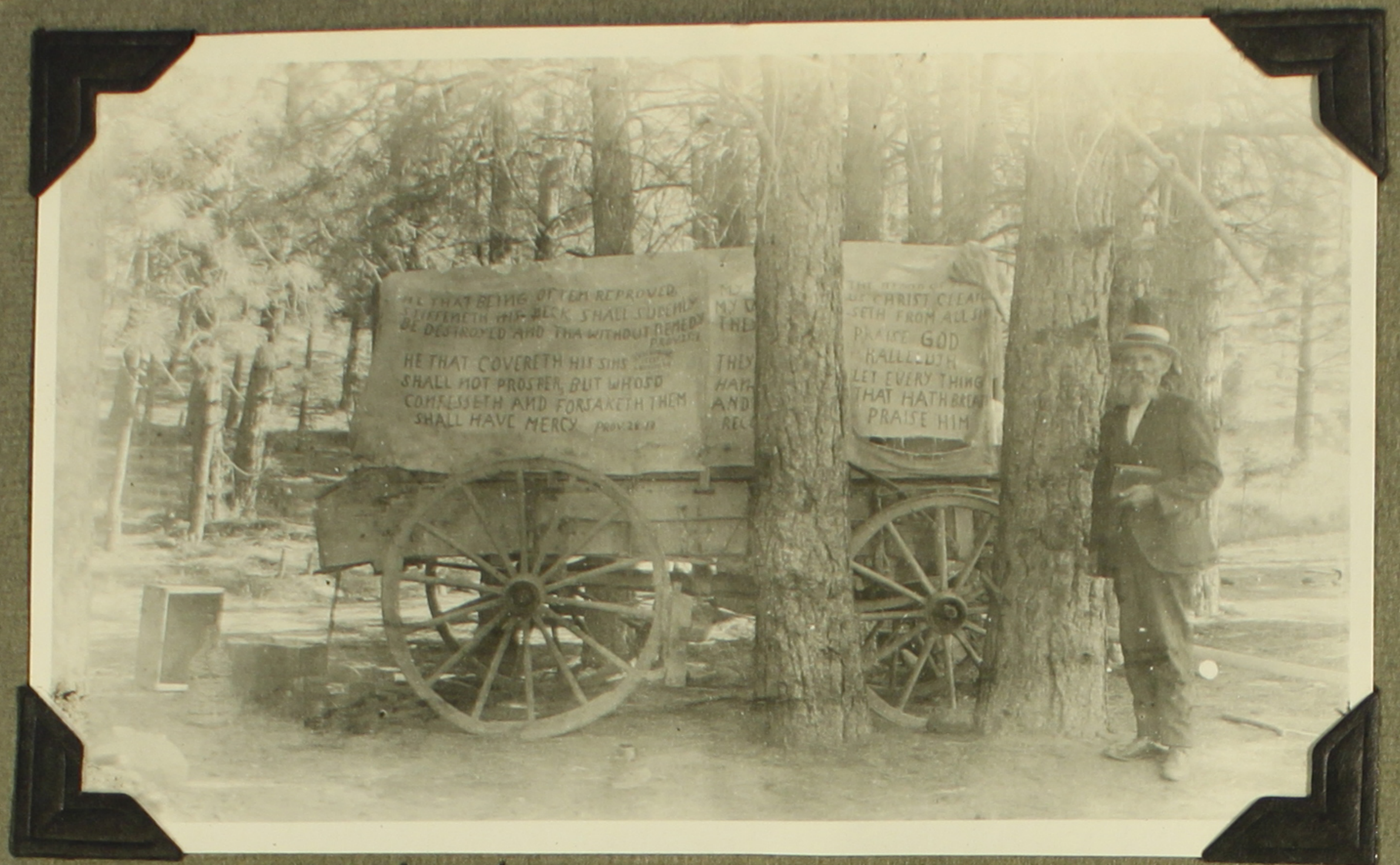

Old Mr. Jennings at Wawona

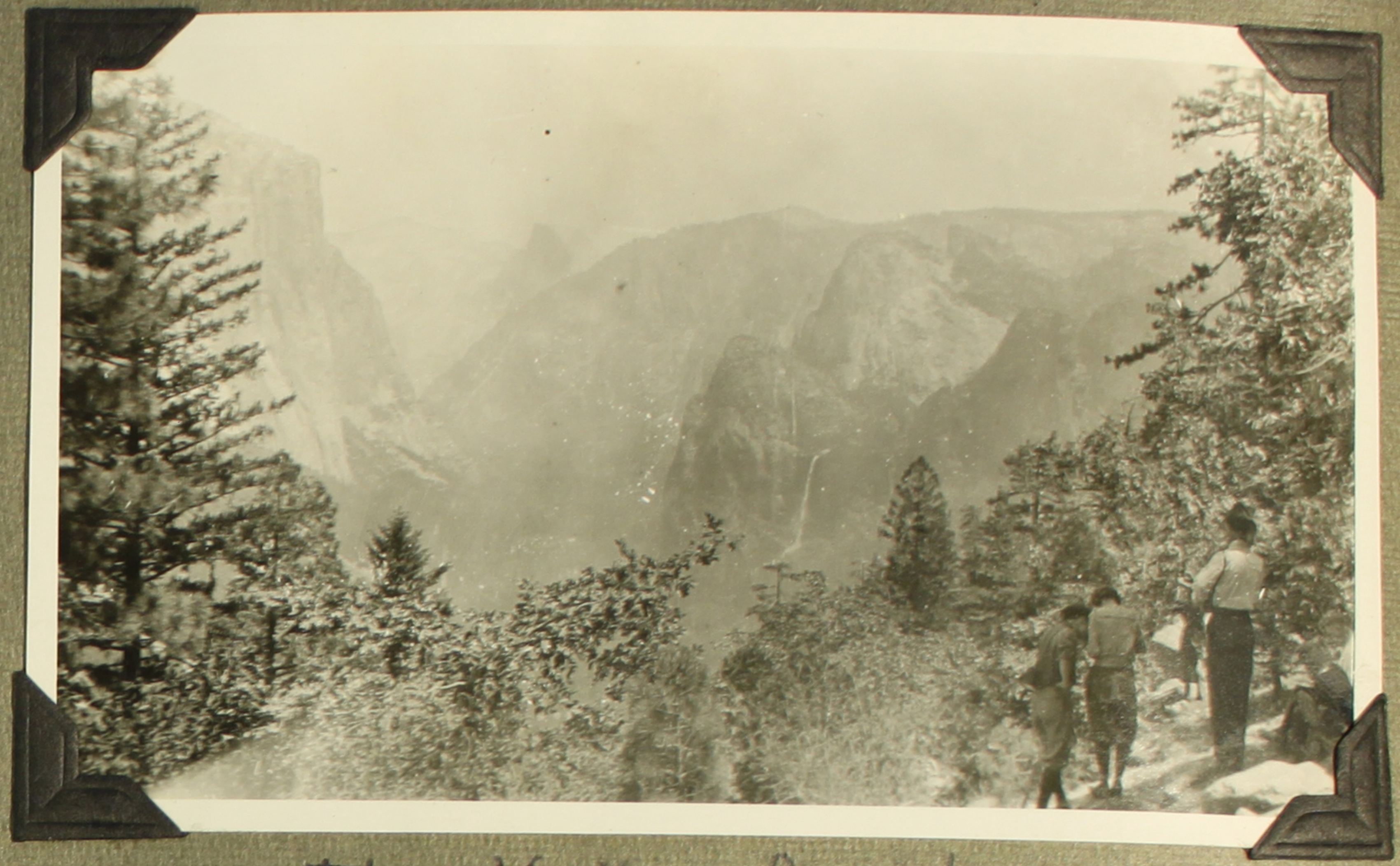

The Valley from Inspiration Pt.

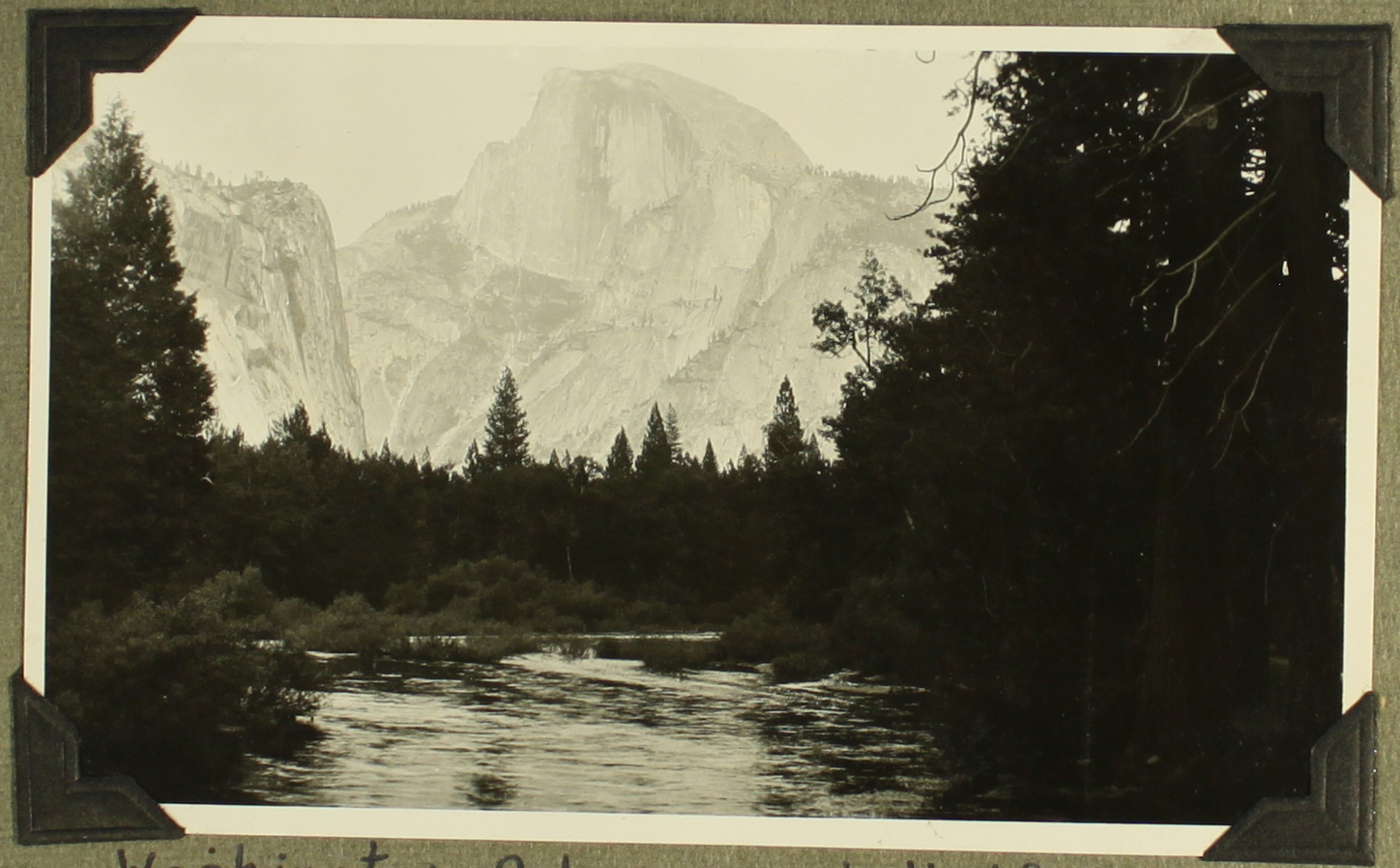

Washington Column and Half Dome

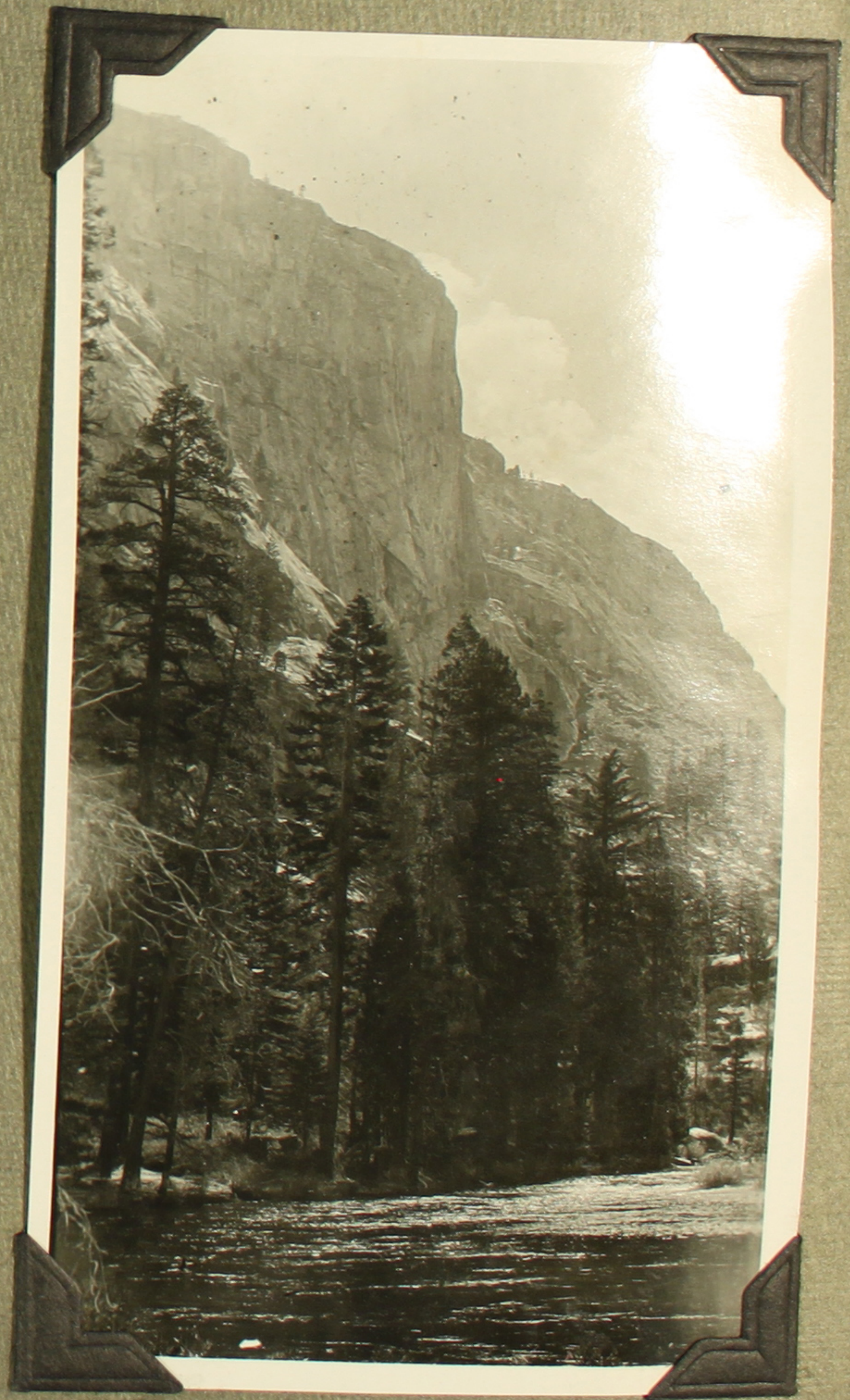

El Capitan

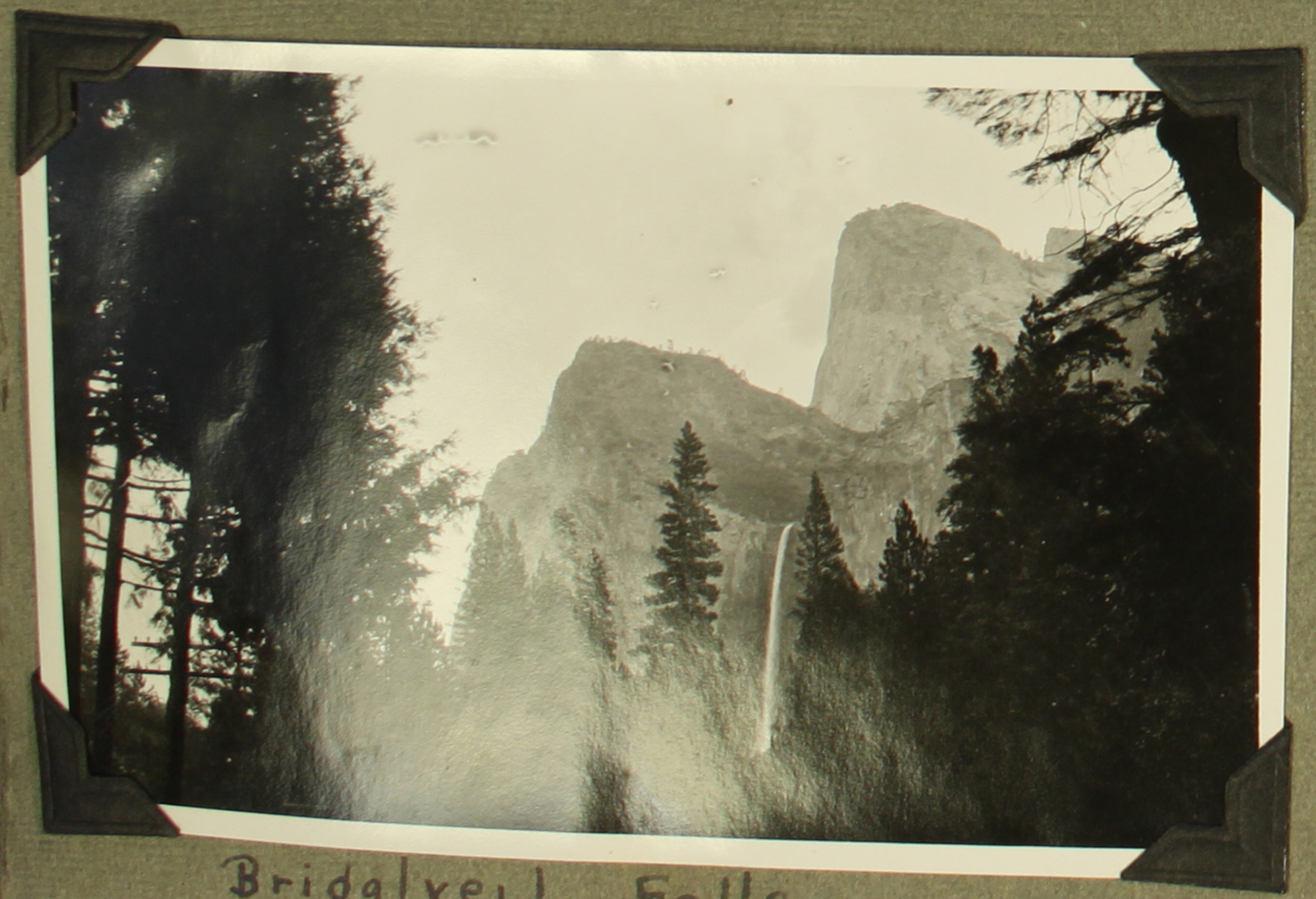

Bridalveil Falls

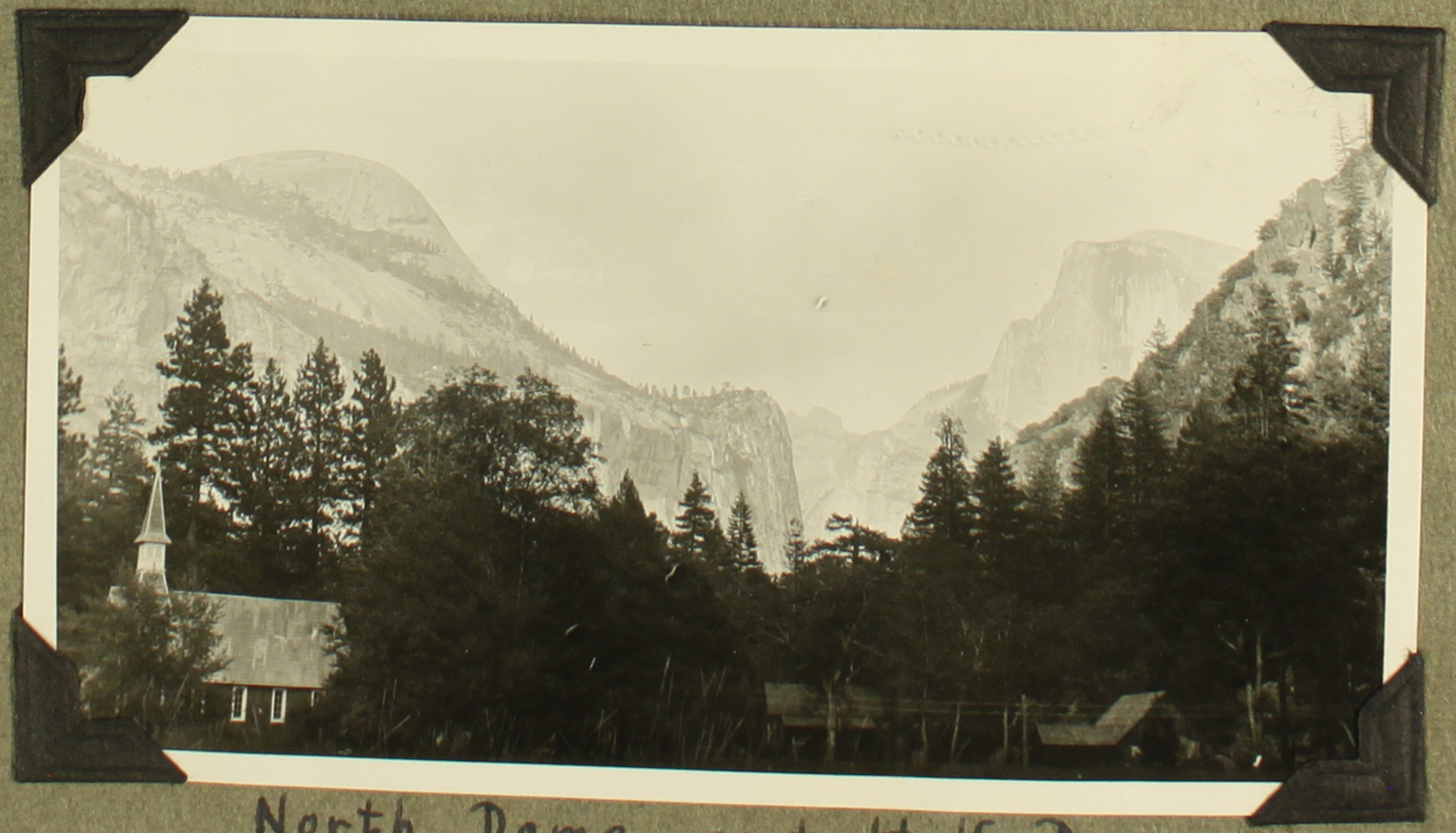

North Dome and Half Dome
from old Village

Bridalveil
620 ft.

Yosemite Falls
Upper 1430 ft.
Lower 320 ft.

Nevada Falls
594 ft.

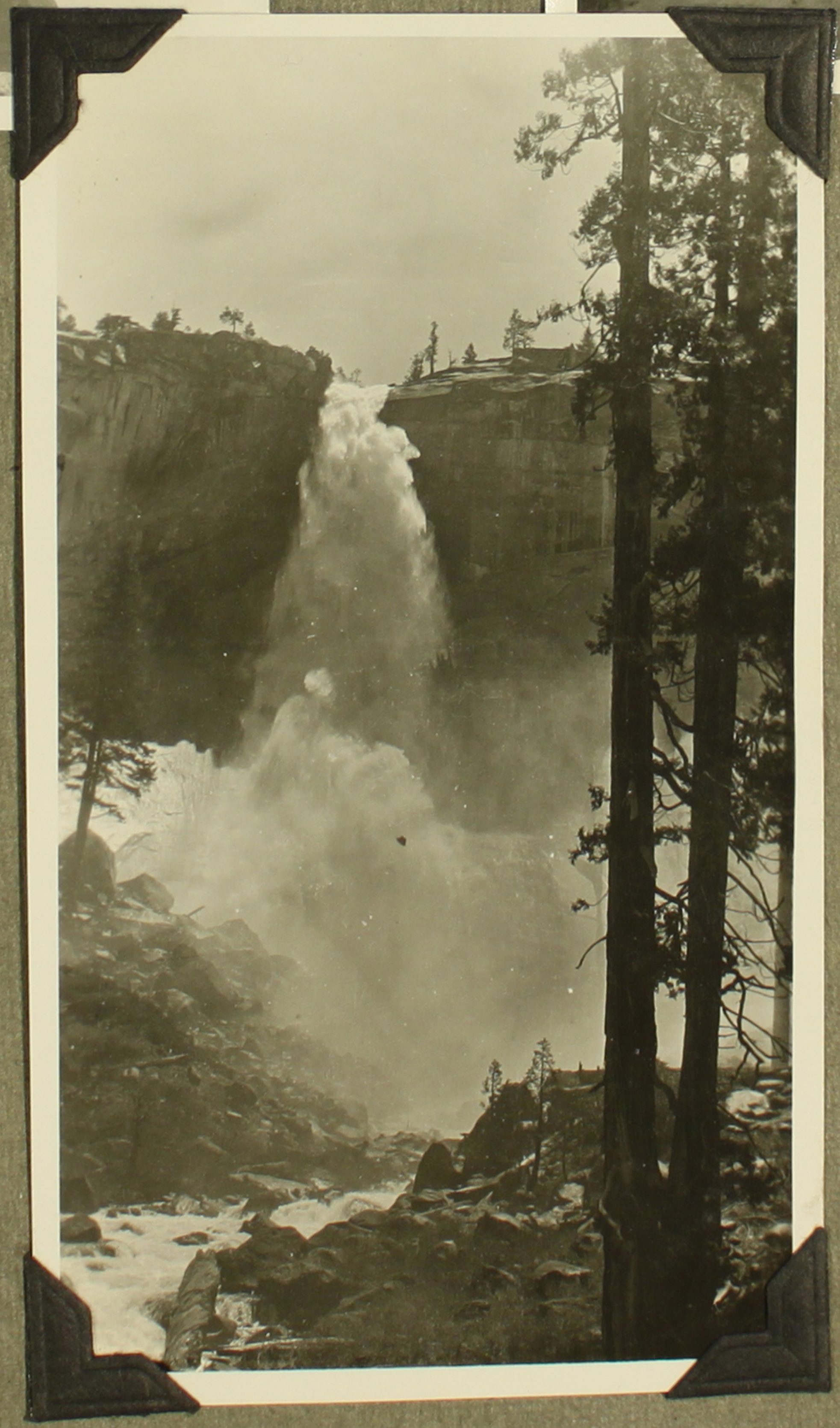

Vernal Falls
317 ft.

At Bridalreil Creek

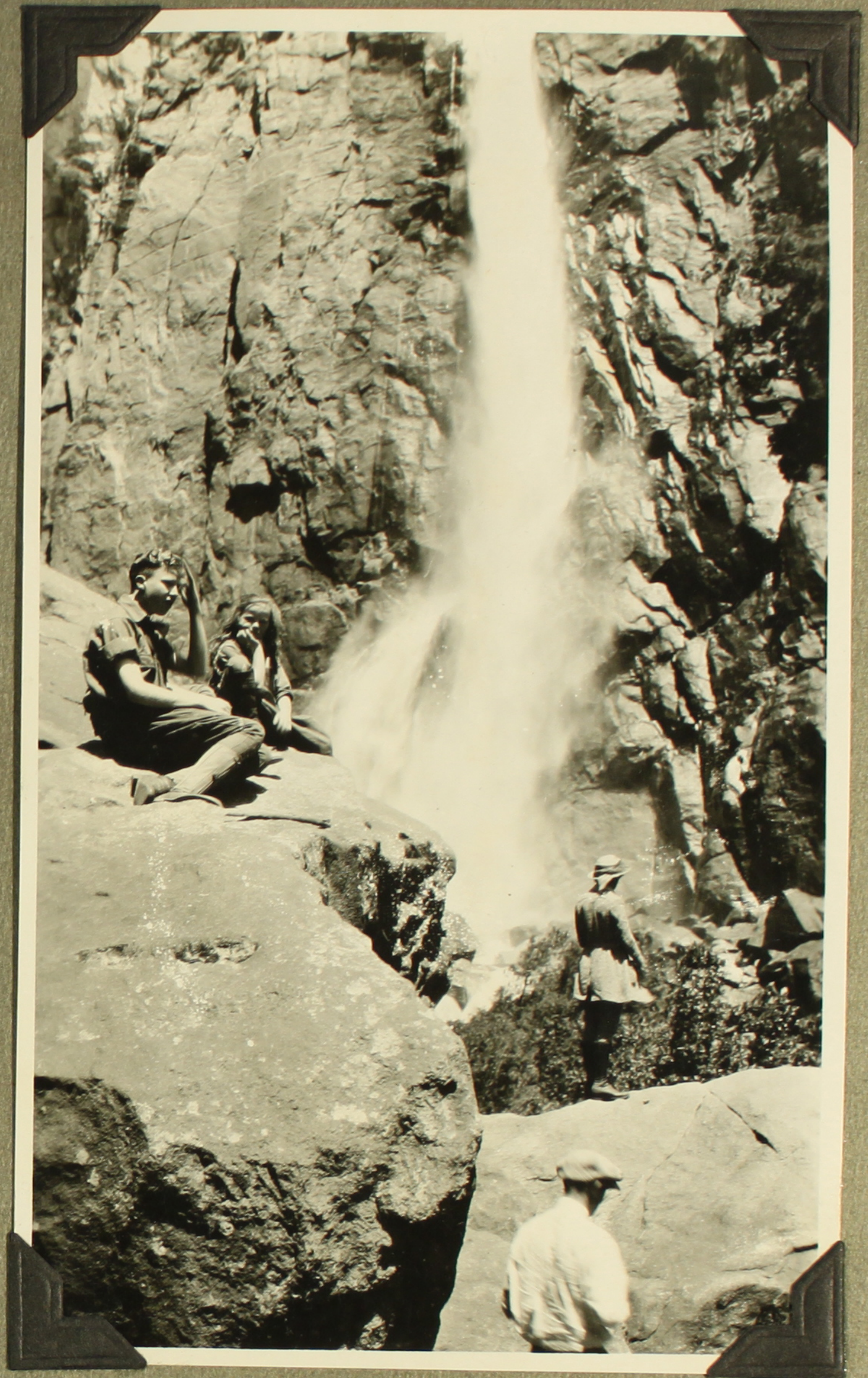

In Camp 14

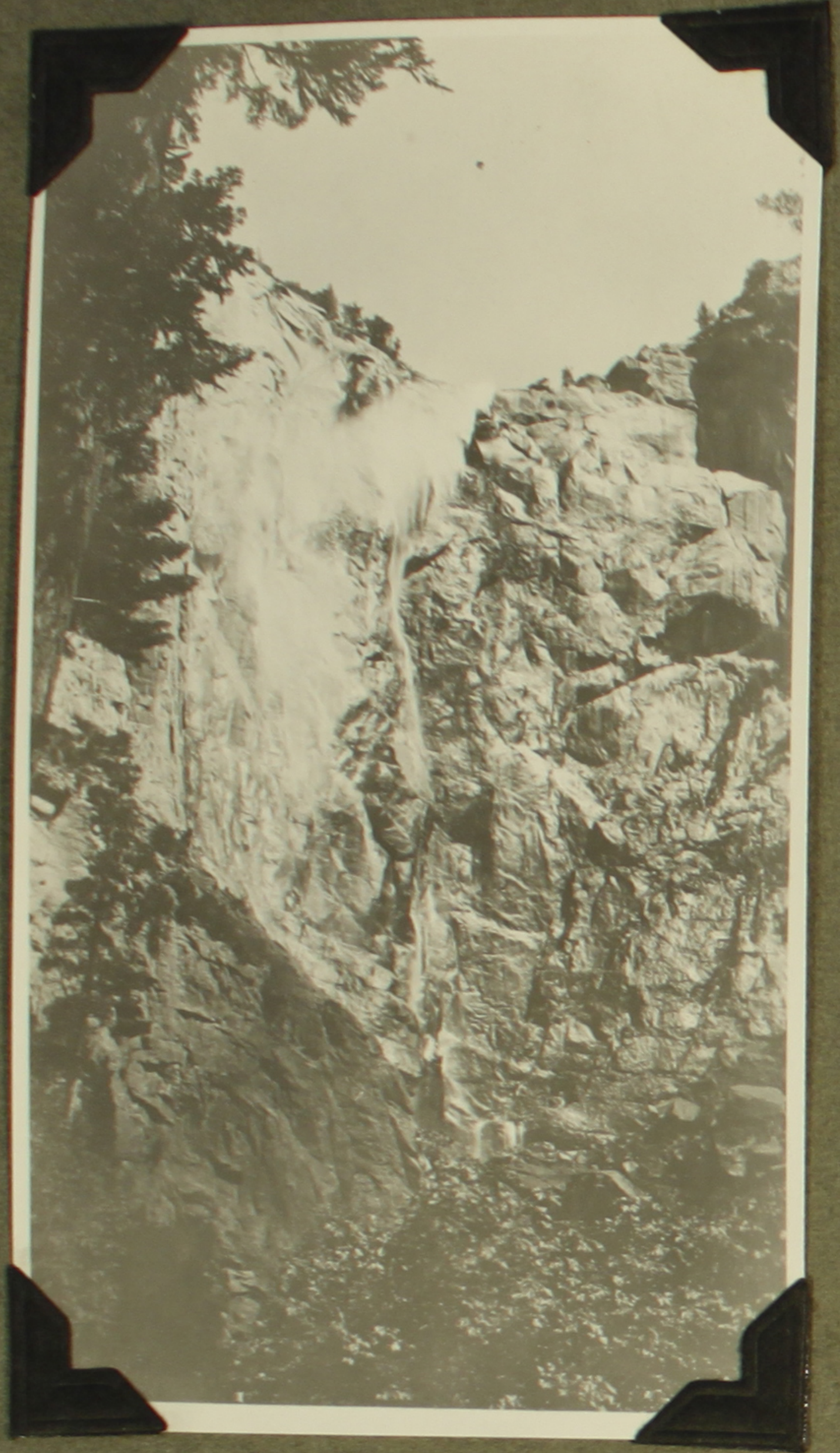

Wind blowing Bridalveil

Along Tenaya Creek

At Happy Isles

Camp at
Yosemite Creek

Camp at
Mono Lake

Tenaya
Lake

Camp at
Meeks Bay

Sierra Club Lodge
Tuolumne Meadows

Emerald Bay
Lake Tahoe

Meeks Bay, Tahoe

Lake Tahoe Scenes

Talent Lakes

1924

IDEAL FISH RESTAU

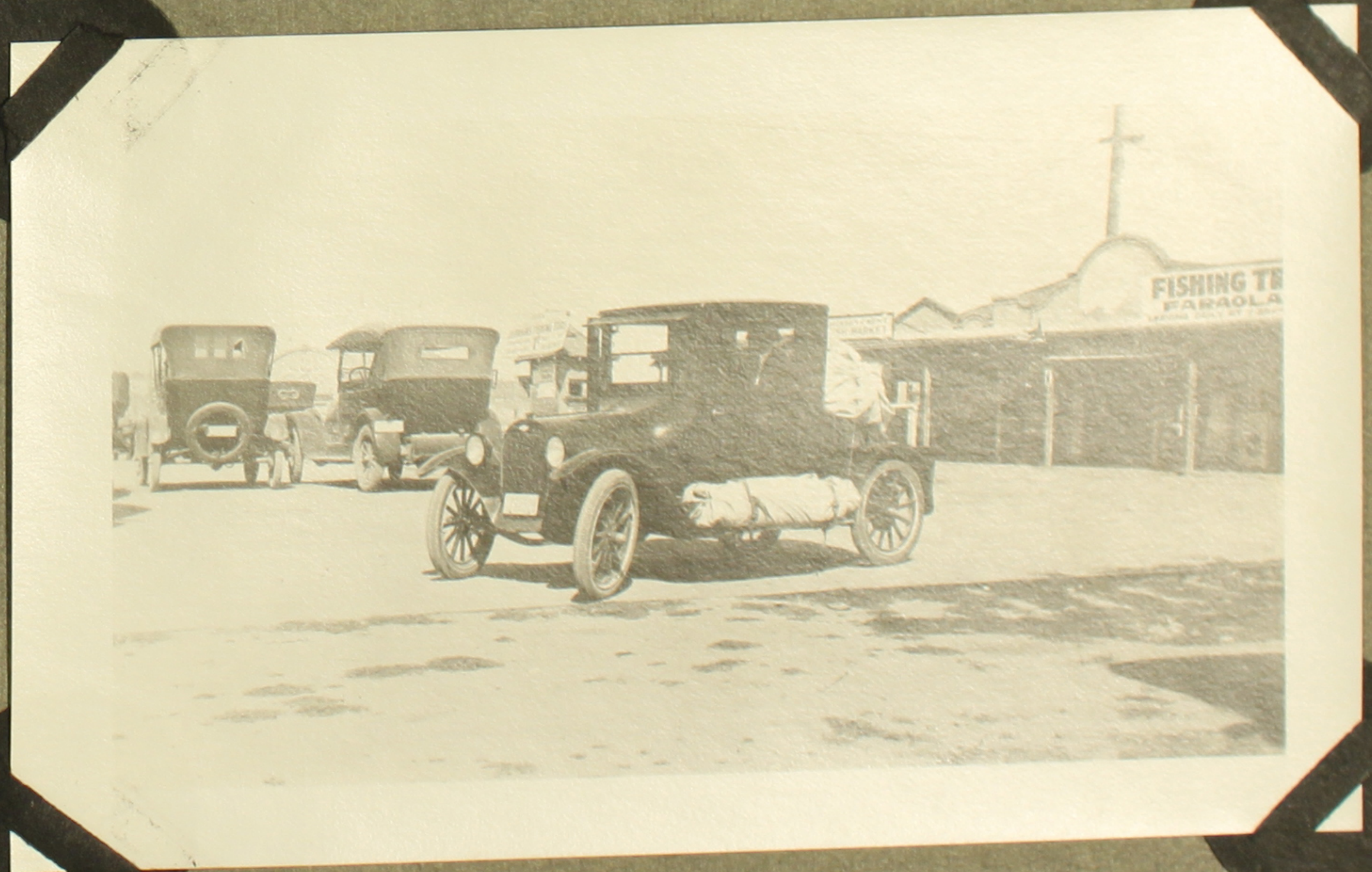
FISHING TR
FARAOLA

1920

Sept. 19

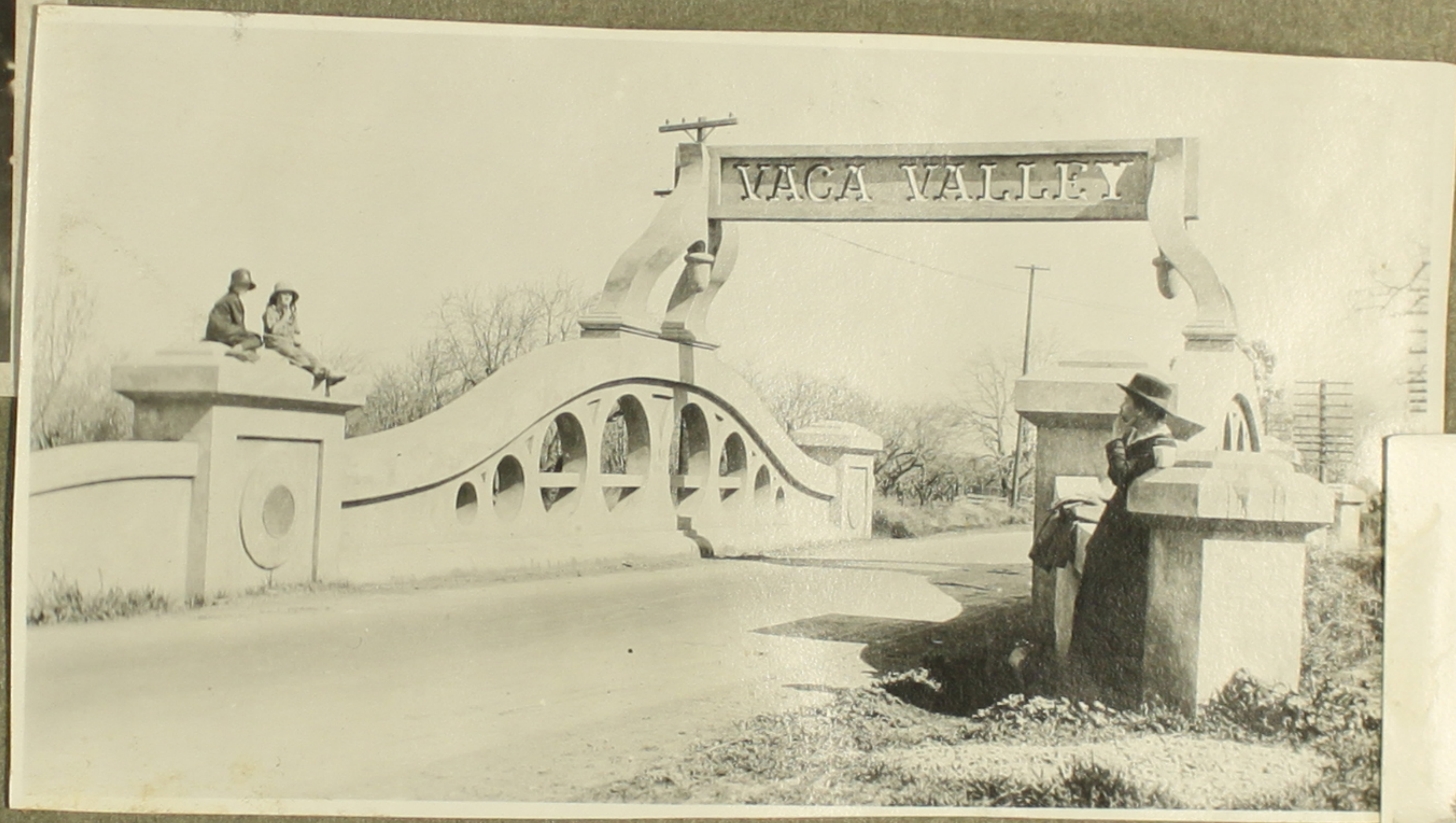
VACA VALLEY

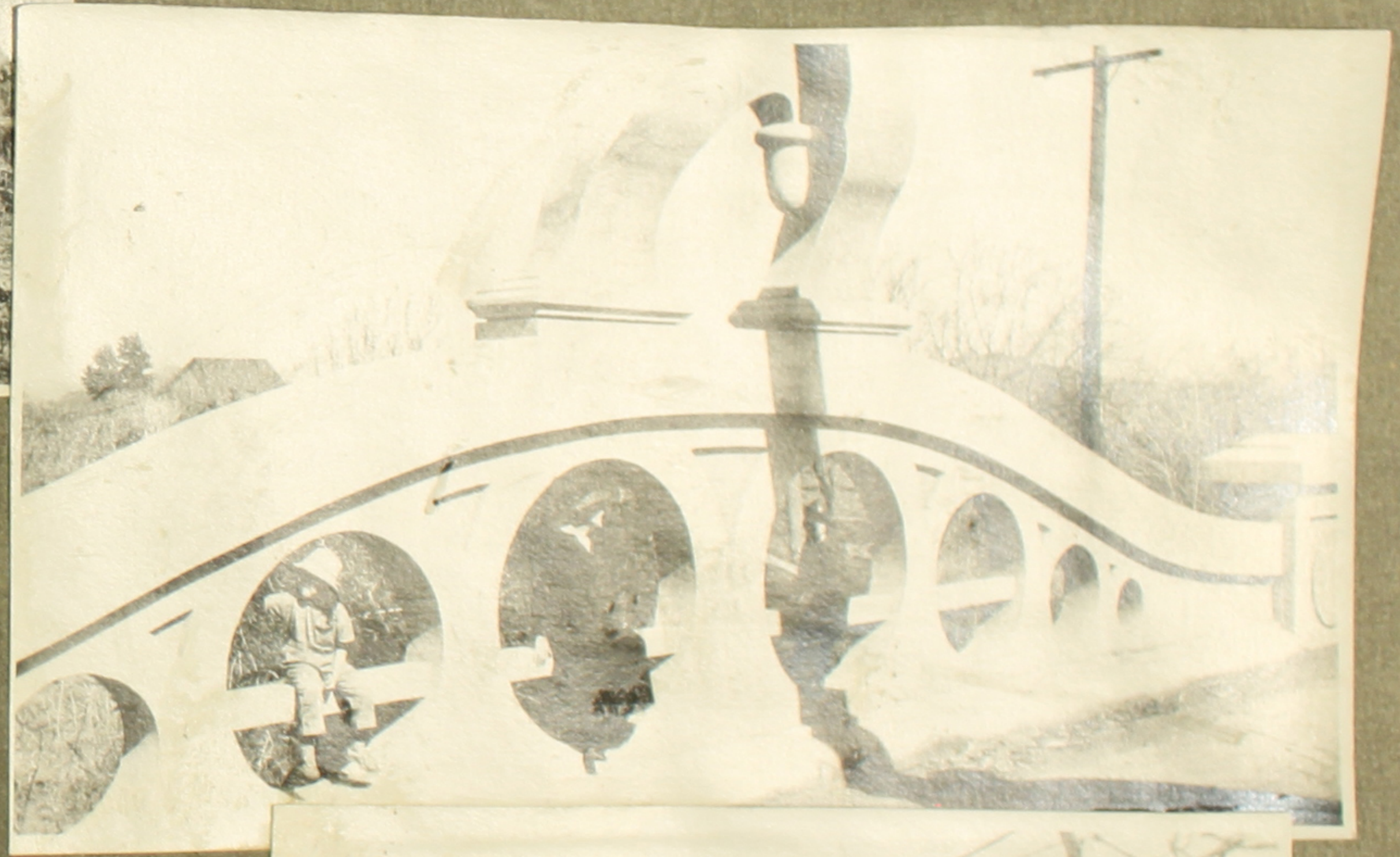

Feb. 1920

6th grade

Apr. 20

Apr. 20

Mar 26, 20

Mar 26, 20

Mar 26, 20

June 26, 2

June 26, 20

802

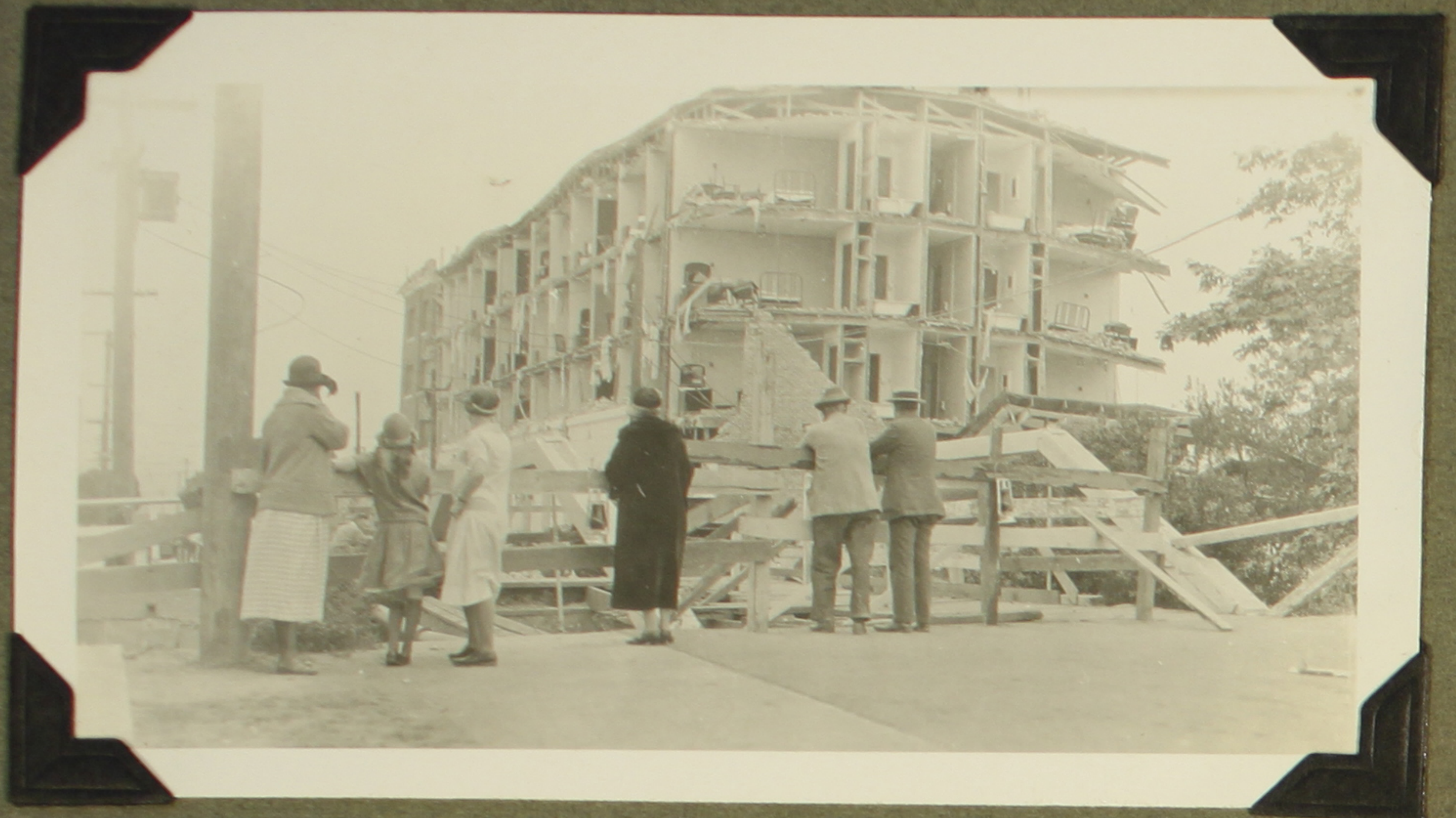

Santa Barbara earthquake ruins

June 29, 1925

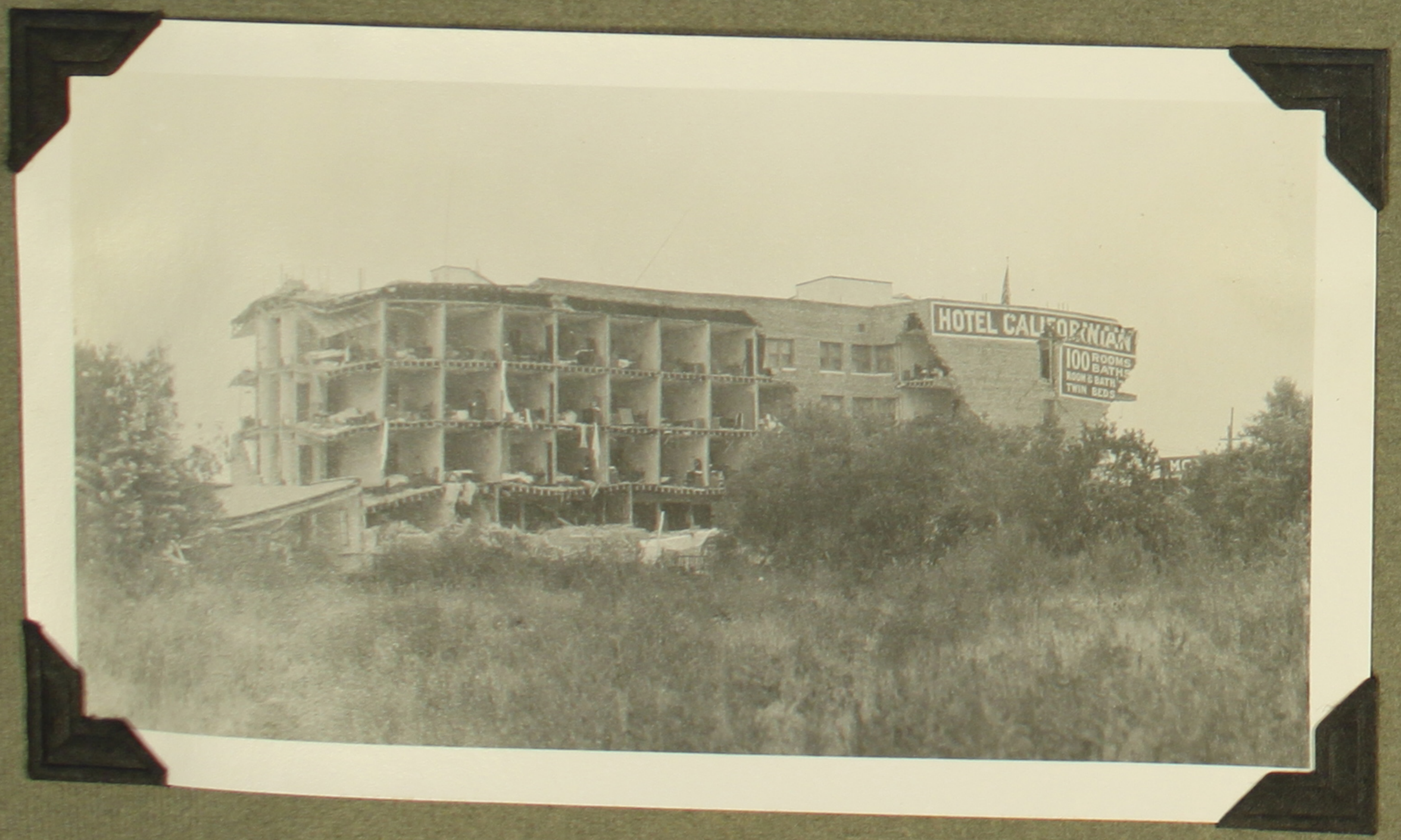

HOTEL CALIFORNIAN
100 ROOMS BATHS
ROOM & BATH
TWIN BEDS

RIVATE ROAD
KEEP OUT

100-474

THRILLS